



CUMBERLAND

Local Shops Study

ACKNOWLEDGMENT OF TRADITIONAL CUSTODIANS

Cumberland City acknowledges Darug Nation and People as Traditional Custodians of the land on which the Cumberland Local Government Area (LGA) is situated and pays respect to Aboriginal Elders past, present and future.

We acknowledge Aboriginal and Torres Strait Islander Peoples as the First Peoples of Australia.

Cumberland Council also acknowledges other Aboriginal and Torres Strait Islander Peoples living in the Cumberland Local Government Area and reaffirms that we will work closely with all Aboriginal and Torres Strait Islander communities to advance reconciliation within the area.

**place
design
group.**

Report title	Cumberland Local Shops Study
Document number	2522125
Prepared for	Cumberland City Council
Revision number	04
Revision issue date	08/08/2023
Approved	TD

Disclaimer: This report has been prepared in accordance with the scope of services described in the contract or agreement between Place Design Group Pty Ltd ACN 082 370063 and the Client. The report relies upon data, surveys, measurements and results taken at or under the particular times and conditions specified herein. Any findings, conclusions or recommendations only apply to the aforementioned circumstances and no greater reliance should be assumed or drawn by the Client. Furthermore, the report has been prepared solely for use by the Client and Place Design Group accepts no responsibility for its use by other parties.



CONTENTS

SECTION 1

INTRODUCTION

- Introduction
- Study Purpose and Objectives
- What are Local Shops?
- Local Shops Network
- Community Snapshot
- Study Approach
- Strategic Framework

SECTION 2

URBAN DESIGN AND PLACE ANALYSIS

- Introduction
- Local Shops Analysis
- Urban Design Performance Summary

SECTION 3

LOCAL SHOPS URBAN DESIGN PRINCIPLES

- History and Lessons
- Role, Urban Context and Economic Vitality
- Access and Connectivity
- Activity and Street Activation
- Public Domain Function and Quality
- Built Form and Character

SECTION 4

LOCAL SHOPS TYPOLOGIES

- Introduction
- Destination Local Shops
- Retail Destination Local Shops
- High Street Shops
- Convenience Based Shops
- Secondary Commercial Centre

SECTION 5

LOCAL SHOPS OPPORTUNITIES FOR NEW PLANNING CONTROLS

- Introduction
- Local Shops 1 - Burnett St, Merrylands
- Local Shops 3 - 6 Louis St, Granville

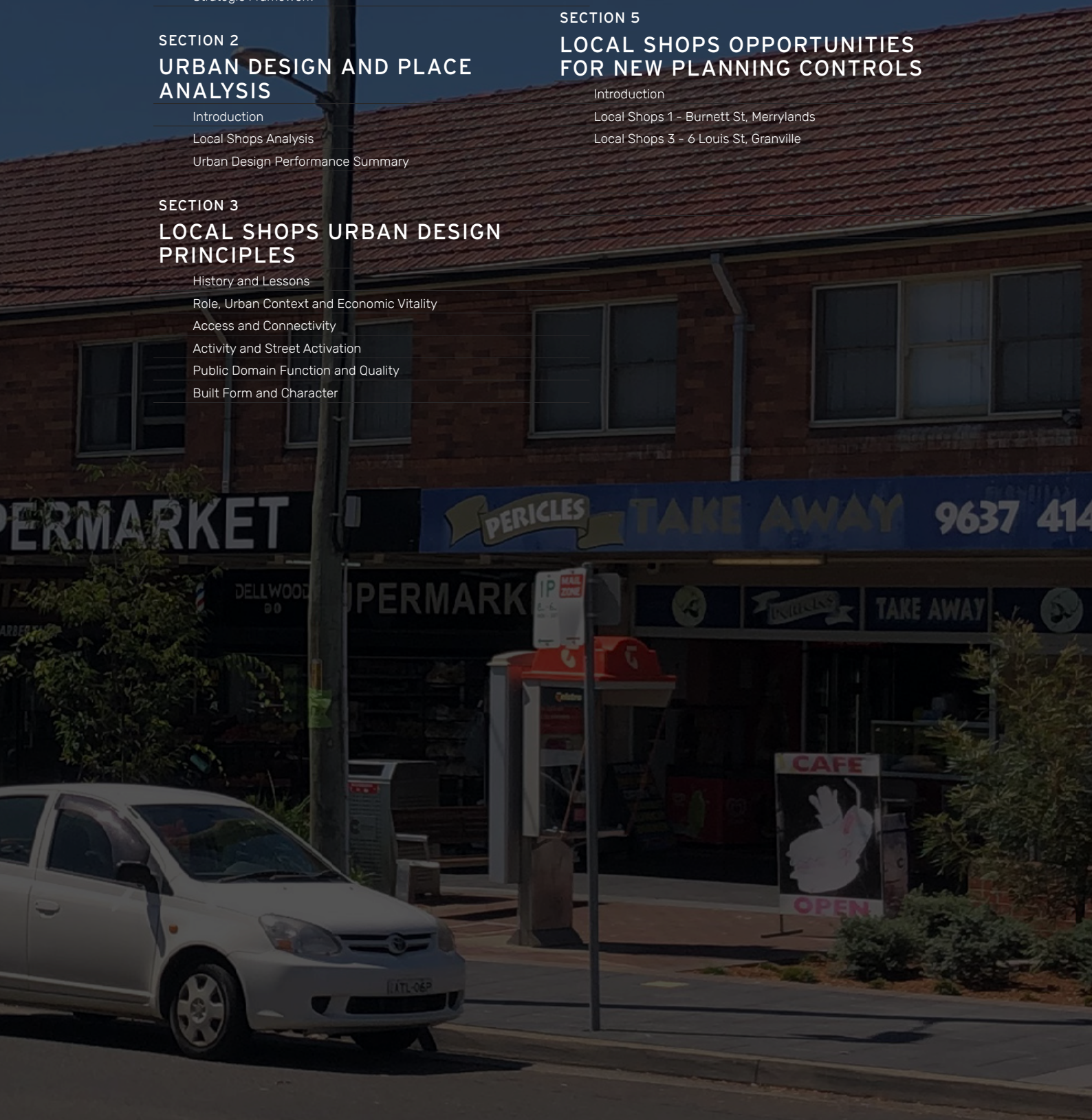



Introduction

Introduction

Study Purpose and Objectives

What are Local Shops?

Local Shops Network

Community Snapshot

Study Approach

Strategic Framework

SECTION 1

Introduction

The role of Cumberland's local shops

Local shops play a key role in our community. They nurture social well-being and connection, deliver convenient local goods and services and add a rich layer of character and local identity to our neighbourhoods.

Cumberland's local shops are diverse and varied, ranging from one or two shops in quiet residential areas to larger groupings of shops along busy roads. And while they may vary in scale, what is common is what they bring to the community. Local shops are places where people can connect and access convenient local goods and services which, in turn, contributes to the local identity of our neighbourhoods.

Council's goal for local shops across Cumberland is to protect and grow them in a way which still meets the local community's needs, while nurturing their individual character and identity. We want to make sure they positively contribute to community life within Cumberland, while continuing to provide day-to-day goods and services, and diverse business opportunities which directly support their immediate neighbourhoods.

This document is intended to demonstrate the key role local shops play in Cumberland, the challenges they face and their opportunities for improvement and/or enhancement.





STUDY PURPOSE AND OBJECTIVES

The purpose of this study is to provide a comprehensive and up-to-date analysis for twenty-five (25) local shops across the Cumberland Local Government Area.

The objectives of this study are to:

- Understand how to better support local shops in Cumberland.
- Establish the purpose and function of the 25 local shops included in the study.
- Establish the types of businesses operating at the 25 local shops included in the study.
- Establish and analyse the retail catchments for each of the local shops.
- Assess the place attractiveness and social connection of the local shops.
- Recommend the mechanisms to encourage convenience services for local residents within walking distances.
- Categorise the 25 local shops into 'local shop typologies' and establish a vision for each typology.
- Establish the challenges and opportunities for each local shop.
- Consider areas around a select group of local shops which may be appropriate to accommodate residential growth where it contributes to a vibrant, diverse and active hub.
- Recommendations which identify the planning controls, public domain improvements and place making opportunities, where appropriate.

What are local shops?

01

They provide a mix of small retail shops and local businesses catering to our daily needs

BATHURST ST SHOPS,
GREYSTANES



02

They are places of local culture that support social interaction

CLYDE ST SHOPS,
SOUTH GRANVILLE



03

They are places that support local identity and character

DELLWOOD ST SHOPS



04

They reflect who we are as a community

LOUIS ST, GRANVILLE



INTRODUCTION

The Local Shop Network

The Cumberland Local Government Area is strategically located in the Central City District, the geographic heart of Sydney, less than 5km south of Parramatta CBD and approximately 20km west of Sydney CBD.

The Cumberland Local Government Area is approximately 72 square kms and is strategically situated in the Greater Sydney Region with easy access to:

- Parramatta CBD
- Sydney CBD
- Western Sydney and the Blue Mountains
- Sydney Olympic Park

Around 240,000 people call Cumberland home. It is one of the most culturally diverse areas in NSW with a unique and vibrant identity. The things which make Cumberland unique include:

- Cultural diversity
- Network of town centres
- Proximity to Parramatta CBD
- Proximity to Western Sydney and the Blue Mountains
- Young population
- Changing economic outlook
- Access to major infrastructure
- Access to Sydney Olympic Park
- Amount of green space

In addition to the network of town centres, there is also network of local shops dispersed throughout our neighbourhoods across Cumberland of which 25 are the subject of this study.



Cumberland Local Shops (subject of this study)

- | | |
|--|--|
| 1. Burnett St Shops
381 Merrylands Rd, Merrylands | 10. 49 Old Prospect Rd,
South Wentworthville |
| 2. Hilltop Rd Shops
3 Hilltop Rd, Merrylands | 11. 342, 344 and 348 Blaxcell Street
and 1 Guildford Road, South
Granville |
| 3. Louis Street, Granville | 12. 165 Clyde Street, South Granville |
| 4. Dellwood Street, South Granville | 13. 52-56 Excelsior Street, Merrylands |
| 5. 33-39 Irrigation Rd, South
Wentworthville | 14. Clyde Street / Rawson Road
'Service Centre' Cluster: 48-62
Wellington Road and 359-365
Clyde St, South Granville in
addition to the nearby E1 zoned
land at 2-24 Rawson Rd, Guildford |
| 6. 121-123 Fairfield Rd, Guildford
West | 15. 38-42 Rawson Rd, Guildford |
| 7. 176 and 223-505 Fowler Rd,
Guildford West | 16. 234-238 Cumberland Rd, Auburn |
| 8. 21-39 Dell St, Smithfield
(Woodpark Shopping Centre) | |
| 9. 51 Coleman St, Merrylands | |

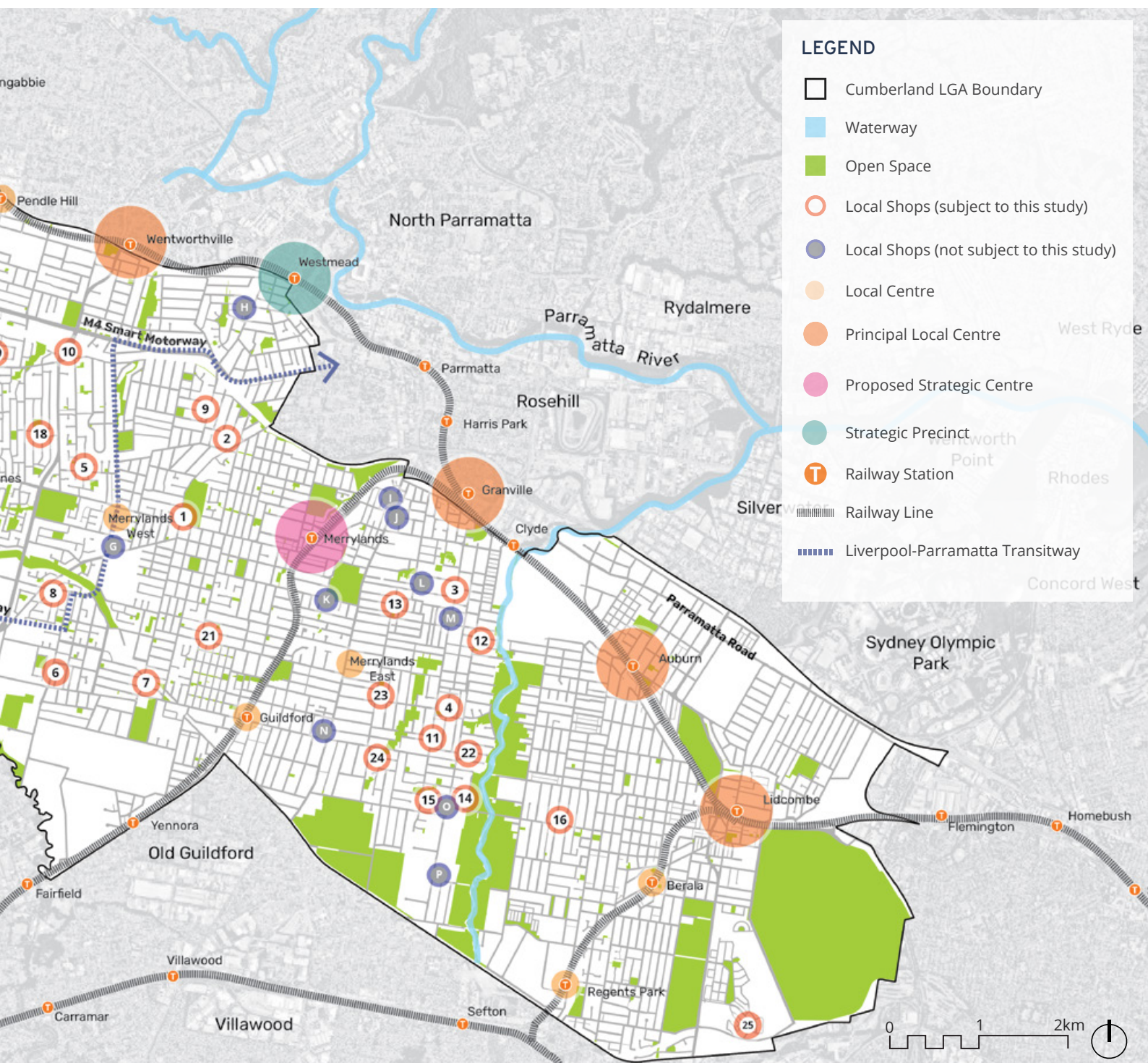

Other Local shops

- | | | |
|---|--|-----------------------------------|
| 17. Bathurst St Shops
41-51 Bathurst St, Greystanes | A. 30 Watkin Tench Parade, Pemulwuy | M. 142 Blaxcell Street, Granville |
| 18. Damien Ave Shops, 7 Lucinda St,
Greystanes | B. 19 Jonathan Street, Greystanes | N. 188 Guildford Road, Guildford |
| 19. Maple St Shops: 41-49 Maple St,
Greystanes | C. 81-83 Hibiscus Street, Greystanes | O. 2-24 Rawson Road, Guildford |
| 20. Carnation Street: 20-32 Carnation
St, Greystanes | D. 2-4 and 6-10 Kippax Street,
Greystanes | P. 38 Everley Road, Chester Hill |
| 21. 126-130 Hawksview St, Guildford | E. 1-7 and 9-11 Elvina Street,
Greystanes | |
| 22. 291-295 Clyde Street, South
Granville | F. 17 Beresford Road, Greystanes | |
| 23. 174-178 Excelsior Street,
Guildford | G. 65 Kenyons Road, Merrylands West | |
| 24. 271-277 Excelsior St, Guildford | H. 74 Hawkesbury Road and Surrounds,
Westmead | |
| 25. 17 Brooks Circuit, Lidcombe | I. 35 Grimwood Street, Granville | |
| | J. 161 William Street, Granville | |
| | K. 11 Lowe Street, Merrylands | |
| | L. 141 The Avenue, Auburn | |

Community Snapshot

A snapshot of the Cumberland community is shown below.

WHO WE ARE



236,996

TOTAL POPULATION

Growing number of families with dependent children

38%

CUMBERLAND

34%

GREATER SYDNEY

Median age

34

CUMBERLAND

37

GREATER SYDNEY

Higher proportion of people in younger age group (0-17 years)

23%

CUMBERLAND

22%

GREATER SYDNEY

Lower proportion of people aged 60 years and over

17%

CUMBERLAND

20%

GREATER SYDNEY



HOW WE LIVE



83,189

TOTAL NUMBER OF HOUSEHOLDS
(DWELLINGS)

Those living in
medium or
high-density
dwellings

49%

CUMBERLAND

46%

GREATER SYDNEY

Those living in
detached house

50%

CUMBERLAND

53%

GREATER SYDNEY

12%

ARE OF LEBANESE
ANCESTRY

13%

ARE OF CHINESE
ANCESTRY

Overseas
born

53%

CUMBERLAND

39%

GREATER SYDNEY

Language at
home other
than English

65%

CUMBERLAND

37%

GREATER SYDNEY

Study Approach

An overview of this study's approach is represented in the following diagram.

URBAN DESIGN, PLACE & PUBLIC DOMAIN ANALYSIS

An analysis of the existing urban design, place and public domain of the 25 local shops, strategic framework, best practice and urban design principles.

MARKET, ECONOMIC AND RETAIL ANALYSIS

An analysis of the market and economic and retail analysis of the 25 local shops.

Preliminary Urban Design, Place & Public Domain Analysis

- Local context
- Access and connectivity
- Existing activity and active frontages
- Public realm quality
- Built form and building character

Market Analysis

- Floorspace supply and composition
- Resident trade area
- Local demographic profile
- Potential sources of expenditure
- Categorisation of local shops into local shop typologies



Community Intelligence Insights

- Data based insights into the behaviour and lifestyle characteristics of the neighbourhood around the local shops



Economic and Retail Analysis

- Current demand and supply influences
- Retail and commercial projections
- Floorspace demand modelling to 2041
- Future capacity
- SWOT analysis
- Identification of local shops for feasibility testing



Strategic Framework

- Establish the overall strategic framework which guides and influences the study's approach from a range of legislation, strategies, and plans.



Best Practice & Urban Design Principles

- Establish the best practice and urban design principles from a variety of literature sources.

LOCAL SHOP TYPOLOGIES

Detailed analysis of local shop typologies, including vision, urban design performance, existing place quality and strategic opportunities.

Local Shop Typologies

- Destination local shops
- High street shops
- Retail destination
- Convenience based shops
- Secondary commercial centre



Local Shop Place Vision

- Vision for each local shop typology



Urban Design Performance

- Summary of the performance for each local shop



Place Quality and Strategic Opportunities

- Assessment of the existing place qualities and strategic opportunities for each local shop

PRIORITY LOCAL SHOPS

Urban design frameworks for 2 key local shops selected by Council.

Urban Design Frameworks

- Key opportunities
- Vision statement
- Urban design responses

URBAN DESIGN AND PLACE RECOMMENDATIONS

Recommendations for changes to the 25 local shops to support their desired function and character.

Urban Design and Place Recommendations

- Public domain elements
- Ideas for place-making activation
- High level built form planning control recommendations

Strategic Framework

Critical to undertaking this study is to understand the overall strategic framework which guides and influences the study's approach from a range of legislation, strategies, and plans.

These include:

- Greater Sydney Region Plan – A Metropolis of Three Cities
- Central City District Plan
- Cumberland 2030: Our Local Strategic Planning Statement
- Cumberland Community Strategic Plan 2017-2027
- Cumberland Local Environmental Plan
- Cumberland Development Control Plan
- Cumberland Employment and Innovation Lands Strategy 2019

A summary of these documents is provided including their relationship to the study.

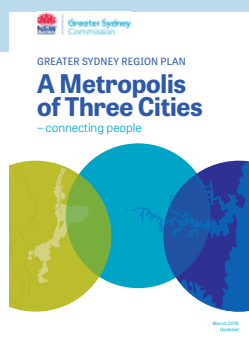

Greater Sydney Region Plan – A Metropolis of Three Cities

NEW SOUTH WALES GOVERNMENT

The Greater Sydney Region Plan (region plan) is the regional land use plan for Greater Sydney Region, which:

- Sets a 40-year vision (to 2056) for the region.
- Establishes a 20-year plan to manage growth and change for the region in the context of social, economic, and environmental matters.
- Informs the district and local plans and the assessment of planning proposals.
- Assists infrastructure agencies to plan and deliver growth and change.
- Informs the community of the growth management and infrastructure investment intentions of government.

RELATIONSHIP TO STUDY:

The region plan includes strategies which relate to local shops such as:

- Providing walkable places at a human scale with active street life.
 - Prioritising a people friendly public realm and open spaces as a central organising design principle.
 - Recognising and balancing the dual function of streets as places for people and movement.
 - Providing fine grain urban form, diverse land use mix, high amenity, and walkability in and within a 10-minute walk of centres.
 - Recognising and celebrating the character of a place and its people.
- Greater Sydney Region Plan – A Metropolis of Three Cities

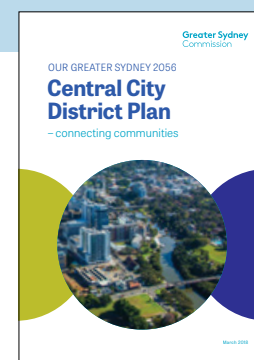

Central City District Plan

NEW SOUTH WALES GOVERNMENT

The Central City District Plan (district plan) is the district land use plan for the Central City District (district) which covers the Blacktown, Cumberland, Parramatta, and The Hills local government areas. The district plan:

- Is a 20-year plan to manage growth for the district in the context of social, economic, and environmental matters.
- Is a guide for implementing the Greater Sydney Region Plan and is a bridge between regional and local planning.
- Informs local strategic planning statements and local environmental plans, assessment of planning proposals and community strategic plans and policies.
- Identifies the planning priorities to achieve a liveable, productive, and sustainable future for the district.

RELATIONSHIP TO STUDY:

The district plan includes strategies which relate to local shops such as:

- Providing services and social infrastructure to meet people's changing needs.
- Fostering health, creative, culturally rich, and socially connected communities.
- Creating and renewing great places and local centres and respecting the District's heritage.

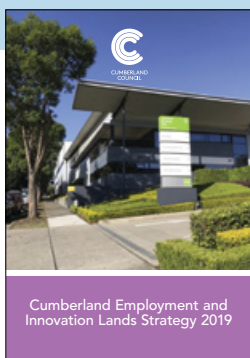

Cumberland Employment and Innovation Lands Strategy 2019

CUMBERLAND CITY COUNCIL

The Cumberland Employment and Innovation Lands Strategy (EILS) is the Cumberland community's framework for managing employment and innovation lands over a ten-year period which:

- Presents information on the current employment structure and demographic profile of Cumberland.
- Identifies strategic considerations for employment and innovation lands within Cumberland.
- Provides a strategic land use framework to support the transition of Cumberland's employment and innovation lands to meet the future needs of residents and workers.
- Provides focus areas and actions to support the implementation of the strategy.

RELATIONSHIP TO STUDY:

The EILS includes focus areas and actions which relate to local shops such as:

Key Focus Area 1 – Planning: Review and update planning controls for employment and innovation lands.

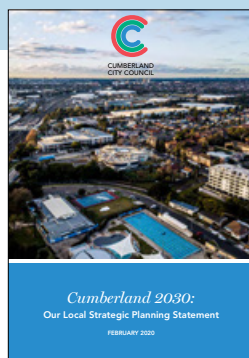

Cumberland 2030: Our Local Strategic Planning Statement

CUMBERLAND CITY COUNCIL

The Cumberland City Council (Council) Local Strategic Planning Statement is Council's Local Strategic Planning Statement (LSPS) which:

- Plans for the area's economic, social, and environmental land use needs over 10 years (to 2030).
- Sets planning priorities about what is needed, such as jobs, homes, services, and parks.
- Sets out actions to deliver priorities for the community's future vision.
- Guides the content of Council's Local Environmental Plan and Development Control Plan.

RELATIONSHIP TO STUDY:

The LSPS provides commentary about a framework of centres being identified to support the land use vision for Cumberland. Specifically, commentary which relates to local shops is:

- A range of neighbourhood centres across the Cumberland area providing targeted services and facilities.

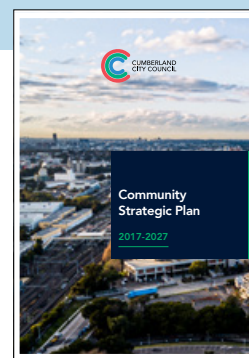

Cumberland Community Strategic Plan 2017-2027

CUMBERLAND CITY COUNCIL

The Cumberland City Council (Council) Community Strategic Plan (CSP) is the Cumberland community's highest-level plan which:

- Sets out the main aspirations and priorities for the future.
- Provides the community's long-term vision for Cumberland City.

RELATIONSHIP TO STUDY:

The CSP includes objectives and strategies which relate to local shops such as:

- Places and spaces that are vibrant and connect us.
- Activate and support our centres, local areas, and local businesses to be vibrant places that connect people.

Cumberland Local Environmental Plan 2021

CUMBERLAND CITY COUNCIL

The Cumberland Local Environmental Plan (LEP) is Cumberland's guide for planning decisions which:

- Provides the legislative framework for land use and development in Cumberland through land use zones and planning controls.

RELATIONSHIP TO STUDY:

The LEP includes zoning and planning controls which relate to local shops such as:

- E1 Local Centre zoning.
- What the objectives are for development.
- What development may be carried out with or without development consent, or is prohibited.
- Relevant development standards / provisions.

Cumberland Development Control Plan 2021

CUMBERLAND CITY COUNCIL

The Cumberland Development Control Plans (DCP) is Cumberland's guide for design and operation of development within the local government area which:

- Seeks to achieve the aims and objectives of the LEP.

RELATIONSHIP TO STUDY:

The DCPs include the specific planning controls which relate to local shops such as those contained in:

- Development in Business Zones DCP.
- Miscellaneous development controls DCP e.g. traffic, parking, transport, and access.



Urban Design & Place Analysis



Introduction

Local Shops Analysis

Urban Design Performance Summary

SECTION 2

...Eat Fresh Da

Introduction

The preparation of a Local Shops Study for Cumberland involves understanding and establishing the current urban design, place and public domain qualities of existing local shops.

This study has involved undertaking a preliminary urban design, place and public domain analysis, combined with data based insights from the Neighbourlytics platform to understand the 'current state' of 25 local shops included in this study.

It has also taken into consideration its relationship to other State, Regional, District and Local strategies and plans which influence these local shops.

This has then led to a review of various literature to establish best practice and urban design principles to inform more detailed urban design analysis based on local shop typologies, and targeted urban design frameworks for 2 key local shops (selected by Council).

The 'current state' analysis for each of the 25 local shops is contained in the Preliminary Urban Design, Place & Public Domain Analysis.

Local Shops Analysis

Analysis of the local shops involved grouping the characteristics of local shops under a broad range of categories.

A 'traffic light' system has been used to assess these categories to inform the more detailed analysis of the local shop typologies, urban design frameworks for 2 priority local shops and recommendations.

The categories use are outlined below, including the assessment criteria, where relevant.

SCALE AND CATCHMENT

- Area of E1 zoning
- Local Shop Type
- Ownership Pattern
- Community and Employment Activity within Catchment

MARKET ANALYSIS

- Critical Mass
- Additional Source of Expenditure
- Key Anchors / Local Shop Offer
- Competition
- Demographics
- Current Performance

ACCESSIBILITY

- Walking Catchment
- Street Pattern
- Public Transport
- Active Transport Infrastructure
- Car Parking

PUBLIC REALM

- Streetscape Quality
- Pedestrian Prioritisation and Safety

BUILT FORM



- Building Typology
- Residential / Mixed Use
- Quality and Character
- Street Activation

CULTURE AND PLACE

- Place Qualities
- Local Culture



Assessment Criteria

Category	Analysis		
			
Scale and Catchment			
Area of E1 zoning	-	-	-
Local Shop Type	-	-	-
High level of consolidated ownership	High level of consolidated ownership	Some level of consolidated ownership	Fragmented ownership pattern
Community and Employment Activity within Catchment	Good mix of parks, education facilities, community facilities and places of worships in vicinity of local shops	Adequate mix of parks, education facilities, community facilities and places of worships in vicinity of local shops	Low mix of parks, education facilities, community facilities and places of worships in vicinity of local shops
Market analysis			
Critical Mass (number of shops and gross floor area)	Benefits from critical mass	Adequate critical mass	Lacks critical mass
Additional Source of Expenditure	High potential for additional sources of expenditure	Some potential for additional sources of expenditure	Limited potential for additional sources of expenditure
Key Anchors / Local Shops Offer	High level of local shop offering / mix	Good level of local shop offering / mix	Small level of local shop offering / mix
Competition	Limited competition with other centres	Some competition with other centres in vicinity	High level of competition with other centres in immediate vicinity
Demographics	-	-	-
Current performance	Trades well	Trades adequately	Trades at a lower level
Accessibility			
Walking catchment (400m and 800m)	High number of residents in walking catchment	Medium number of residents in walking catchment	Low number of residents in walking catchment
Street pattern	Grid pattern	Combination of grid, loop and/ or cul-de-sac pattern	Loop pattern
Public transport	Good access to public transport	Adequate level of access to public transport	Limited access to public transport
Active transport infrastructure	Good access by footpath	Adequate level of access by footpath	Low level of access by footpath
Car parking	Car parking located in front of shops and/or provision of off-street parking	Some car parking located in front of shops and/or provision of off-street parking	Limited / no car parking in front of shops
Public Realm			
Streetscape quality	Landscaping and greenery present and/or good quality built form	Requires increased greenery and landscaping and/or built form is in reasonable condition	Limited greenery and landscaping and unmodernised built form
Pedestrian prioritisation and safety	Low speed limit (50km/hr or less)	Speed limit 60km/hr	High speed traffic; narrow footpaths; steep topography
Built form			
Building typology	New neighbourhood mixed-use development	Generally traditional low scale retail format; shop top housing	Industrial; vacant land; standalone building
Residential / Mixed Use	Is residential / mixed use	Not applicable	Not residential / mixed use
Quality and character	Condition of buildings are good	Condition of buildings are fair	Condition of buildings is poor
Street activation	The local shops contribute to activation of the street	There is some activation of the street	Streets aren't activated by the existing local shops
Culture and Place			
Place qualities	-	-	-
Local culture	-	-	-

Summary

Urban Design Performance

The following diagram is an overall summary of the urban design performance of each of the 25 local shops.

		SCALE & CATCHMENT			MARKET ANALYSIS			
		LOCAL SHOP TYPOLOGY	OWNERSHIP PATTERN	COMMUNITY AND EMPLOYMENT ACTIVITY WITHIN CATCHMENT	CRITICAL MASS	ADDITIONAL SOURCE OF EXPENDITURE	KEY ANCHORS CENTRE OFFER	COMPETITION
LS1	Burnett Street Shops (381 Merrylands Road, Merrylands and surrounds)	Destination local shops	●	●	●	●	●	●
LS2	Hilltop Road Shops (3 Hilltop Road, Merrylands)	High street shops	●	●	●	●	●	●
LS3	Louis Street, Granville (and surrounds)	Retail destination	●	●	●	●	●	●
LS4	Dellwood Street, South Granville (and surrounds)	Convenience based shops	●	●	●	●	●	●
LS5	33-39 Irrigation Road, South Wentworthville	Convenience based shops	●	●	●	●	●	●
LS6	121 - 123 Fairfield Road, Guildford West	Convenience based shops	●	●	●	●	●	●
LS7	176 and 223-505 Fowler Road, Guildford West	Destination local shops	●	●	●	●	●	●
LS8	21 - 39 Dell Street, Smithfield (Woodpark Shopping Centre)	Convenience based shops	●	●	●	●	●	●
LS9	51 Coleman Street, Merrylands	Convenience based shops	●	●	●	●	●	●
LS10	49 Old Prospect Road, South Wentworth	Secondary commercial centre	●	●	●	●	●	●
LS11	342, 344 and 348 Blaxcell Street & 1 Guildford Road, South Granville	Convenience based shops	●	●	●	●	●	●
LS12	165 Clyde Street, South Granville (and surrounds)	Convenience based shops	●	●	●	●	●	●
LS13	165 Clyde Street, South Granville (and surrounds)	Convenience based shops	●	●	●	●	●	●
LS14	Clyde Street & Rawson Road Service Centre Cluster	Secondary commercial centre	●	●	●	●	●	●
LS15	38-42 Rawson Road, Guildford	Convenience based shops	●	●	●	●	●	●
LS16	234-238 Cumberland Road, Auburn	Convenience based shops	●	●	●	●	●	●
LS17	Bathurst Street Shops	Destination local shops	●	●	●	●	●	●
LS18	Damien Ave Shops	Convenience based shops	●	●	●	●	●	●
LS19	Maple Street Shops	Destination local shops	●	●	●	●	●	●
LS20	Carnation Street	Convenience based shops	●	●	●	●	●	●
LS21	126-130 Hawksview Street, Guildford	Convenience based shops	●	●	●	●	●	●
LS22	126-130 Hawksview Street, Guildford	Convenience based shops	●	●	●	●	●	●
LS23	174 - 178 Excelsior Street, Guildford	Convenience based shops	●	●	●	●	●	●
LS24	271-277 Excelsior Street, Guildford	Convenience based shops	●	●	●	●	●	●
LS25	17 Brooks Circuit, Lidcombe	Convenience based shops	●	●	●	●	●	●

	ACCESSIBILITY					PUBLIC REALM		BUILT FORM			
CURRENT PERFORMANCE	WALKING CATCHMENT	STREET PATTERN	PUBLIC TRANSPORT	ACTIVE TRANSPORT INFRASTRUCTURE	CAR PARKING	STREETSCAPE QUALITY	PEDESTRIAN PRIORITISATION AND SAFETY	BUILDING TYPOLOGY	RESIDENTIAL / MIXED USE	QUALITY AND CHARACTER	STREET ACTIVATION
Unable to be established											
Unable to be established											

Local Shops Urban Design Principles



The background image shows a building facade with a large window and a sign. The building has a modern, angular design with a mix of materials, including brick and concrete. A large window on the left side of the image shows a reflection of the sky and some interior details. A sign is visible on the wall to the right of the window. The overall scene is captured in a slightly desaturated, blue-toned style.

History and Lessons

Role, Urban Context and Economic Vitality

Access and Connectivity

Activity and Street Activation

Public Domain Function and Quality

Built Form and Character

Strategic Framework

SECTION 3

History and Lessons

High streets have been the centre of neighbourhood life for hundreds of years, in cities all over the world.

High streets have been the centre of neighbourhood life for hundreds of years, in cities all over the world. The essential role of providing daily necessities to people on foot meant high streets existed in virtually every town and every neighbourhood.

At least that's how cities developed until the 1950s, when the inexorable rise of the automobile began to transform settlement patterns, and new suburbs were built for the first time that did not have local shopping streets for people to walk to. Sydney is lucky to have retained many of its high streets, in every LGA east to west and north to south, an inheritance from the past that continues to make life convenient for everyone lucky enough to live close by.

High streets are a source of great pride and identity for the local community, and that pride is reinforced when your high street attracts visitors from other places and becomes famous.

REFERENCE AND LITERATURE REVIEW

The following research and planning policies have been used to identify contemporary challenges for local shops and inform overarching urban design principles to guide change:

NSW	QLD	VIC
<ul style="list-style-type: none">• City of Ryde – Local Planning Study – Small Centres c.2009-2010• Waverley Council – Our Liveable Places Centres Strategy 2020 – 2036	<ul style="list-style-type: none">• Moreton Bay Regional Council – Planning Scheme Policy – Centre and Neighbourhood Hub Design – 2016• Mackay Regional Council – Draft Centres Strategy – 2013	<ul style="list-style-type: none">• City of Casey Activity Centres Strategy – 2020• Bayside Small Activity Centres Strategy – 2014

What are the challenges facing our local shops?



ROLE AND URBAN CONTEXT

Competition from higher order centres

Absence of distinctive local character elevating the visitor experience

Poor transitions and interfaces between shops and houses

Poor neighbourhood walkability and connection

Fractured ownership

Zoning limitations



ECONOMIC VITALITY

Macro-economic influences on spending

Competition between local shops

Low density housing catchments

Lack of critical mass of shop activity to support commercial viability and local vitality

Absence of anchor tenant or pass-by trade

Limited hours of operation



BUILT FORM AND CHARACTER

Buildings detract from the street

Vacant lots and tenancies

Poor ground level activation of the footpath

Aging and poorly maintained buildings



COMMUNITY AND CULTURE

Absence of distinctive local character

Lack of gathering and meeting spaces

Loss of heritage or cultural qualities

Community buy-in supporting urban renewal



ACCESS AND CONNECTIVITY

Lack of convenient car parking and conflicts with pedestrians

Visual dominance of car parking

Service access conflicts and visibility

Low quality, unshaded walking paths

Absence of dedicated bicycle connections

Poor quality public transport infrastructure



ACTIVITY AND STREET ACTIVATION

Lack of housing diversity and apartments around and integrated with shops

Low variety of shops and services

Poor passive surveillance of streets and public spaces



PUBLIC DOMAIN FUNCTION AND QUALITY

Car dominant public realm

Narrow footpaths

Traffic is too fast and too congested

Lack of comfortable, shaded seating

Visual quality of streets and visitor experience

Lack of shade

Lack of footpath activation by food and beverage businesses

Role, Urban Context and Economic Vitality

Within the structure of Cumberland's commercial and service centres, local shops provide convenient access to day-to-day goods and services and diverse business opportunities that directly support their local communities.

They vary widely in scale, activity mix and character and are key contributors to the amenity and sense of place of the neighbourhoods within which they are set.

URBAN DESIGN PRINCIPLES

- ✓ The primary role of local shops as small mixed use centres catering for the day to day convenience needs and amenity of people within their neighbourhoods, and as key contributors to neighbourhood character, should be protected and enhanced
- ✓ Flexible and highly place-responsive planning and design controls are required that address:
 - High levels of community and local business in decision making that shapes local shop areas
 - The scale and mix of activities local shops offer varies widely due to a broad range of demographic, locational and market influences
 - With limited and often overlapping trade catchments, the economic vitality and health of local shop clusters varies widely and can be influenced by neighbourhood structure, the presence of anchor tenants, exposure to pass-by trade or proximity to large employment precincts
 - The character and cultural qualities of local shops varies widely and is influenced by a broad range of demographic, locational and urban context factors
- ✓ Adaptive re-use of existing buildings and new development should contribute to the overall economic performance of shops clusters, respond to local character and integrate within their neighbourhood context in a manner that:
 - Is appropriate for its location and does not negatively impact on the amenity of the local area or adjoining residents
 - Does not isolate or negatively impact on the development potential of adjoining sites
 - Is tailored to the location of the site considering its intensity of activity, range of uses and proximity to public transport services, community facilities and other infrastructure
 - Presents coordinated and integrated building design that contributes to a high quality public domain and supports improvements to active transport networks and public transport services
- ✓ For new development, mixed use buildings should be encouraged that:
 - Maintain or expand retail, commercial or service activities aligned with forecast floorspace demand
 - Provide higher density living opportunities within neighbourhoods to suit a range of household types and affordability levels



Figure 1 New mixed use development can offer a range of different lifestyle options compatible with the neighbourhood setting



Figure 2 Adaptive re-use of heritage buildings maintain local character (James Street, Brisbane)



Figure 3 Engaging community groups and local traders to shape the use and character of their local area

Access and Connectivity

Local shops primarily service neighbourhood catchments so there is elevated importance of pedestrian prioritisation and active transport connectivity to maximise convenience and safety around local shop environments.

As the focus of activity within walkable catchments they also provide an important opportunity to support efficient, high quality public transport services and infrastructure that encourage greater ridership.

URBAN DESIGN PRINCIPLES

- ✓ Local shop connections should be prioritised in city-wide active transport strategies, reinforcing and supporting their role as activity centres servicing walkable catchments
- ✓ Local shop areas should prioritise pedestrians with consideration given to:
 - Safe, convenient walking connections to the wider neighbourhood
 - Safe or dedicated space for cyclists
 - Ample street crossings that minimise conflict with traffic and slow traffic speeds
 - Wide footpaths on activated street frontages to minimise conflict between shoppers/diners and commuters
 - Landscape and shade planting that support comfortable and enjoyable walking and visitor experiences
- ✓ Direct connections to employment precincts, parks, schools and other community facilities within the shops' walking catchments should be established to support local shops
- ✓ For shops serviced by local streets, opportunities to create shared zones in front of shops' active frontage should be investigated to elevate pedestrian priority and support an enjoyable visitor experience
- ✓ For local shops serviced by regional or collector roads, consideration should be given to:
 - Minimising traffic speeds in balance with the role and function of the street
 - Minimising left-turn slip lanes
 - Providing safe separation of pedestrians from busy regional or collector road traffic
- ✓ Local shops should provide physical and visual connections to high-transport nodes and provide high quality, comfortable transport infrastructure at stops
- ✓ On-street car parking should be formalised and time-limited in the immediate local shop area and conflicts with the functions and amenity of residential streets minimised
- ✓ New development should provide car parking which is legible and clearly distinct for the different user groups of a mixed use development such as customers and staff, residents and visitors.
- ✓ New development should provide private car parking and service access to the rear of the building, visually buffer these areas from the public domain and minimise driveway cross-overs of the footpath



Figure 4 High quality active transport infrastructure (Waterloo Sydney)



Figure 5 Shared streets that prioritise pedestrians (Greville Street Prahran Melbourne)



Figure 6 Wide footpaths allow business to activate the public domain and maintain pedestrian function of the footpath

Activity and Street Activation

Local shops should be busy, people-prioritised places.

They should comprise a range of convenience retail, commercial business and local services and offer distinctive visitor experiences that celebrate the unique social and cultural character of the community they serve.

URBAN DESIGN PRINCIPLES

- ✓ Local shops should provide for a range of local commercial, service and recreational activities appropriate to the location, demand for floorspace and catchment size, and include:
 - Retail facilities, such as neighbourhood stores and newsagents
 - Food and beverage outlets (not including drive through facilities)
 - Cultural uses, medical and community facilities
 - Small-scale entertainment and licensed premises and service stations
 - Local services such as post offices.
- ✓ Where floorspace demand is forecast, encourage expansion of local shops to achieve a critical mass of activity that contributes to economic vitality of the whole precinct
- ✓ In contrast to larger centres, local shops comprise a higher proportion of small businesses and owner-occupier business, so consideration should be given to:
 - Protecting locally distinctive and eclectic place characteristics that offer an experiential difference to large centres
 - Encouraging local traders and residents to be engaged in decision-making, community engagement and programming of social events activities centred on the local shops
- ✓ Public domain and streetscape design should:
 - Prioritise people over cars
 - Be safe and accessible for people of all ages and abilities
 - Provide ample space for visitors to gather, meet and comfortably dwell
 - Support highly active footpaths and include wherever possible footpath dining
 - Provide seating, shade and amenities that elevate the visitor experience
 - Provide ample lighting to maximise personal safety
- ✓ Building design should:
 - Activate ground level frontages through high levels of visual engagement with the street, high proportions of windows and glazing, expressed entries and footpath awnings
 - Maximise passive surveillance of the street and adjacent spaces in upper floors of mixed use development
- ✓ Establish strong connections and functional relationships with nearby parks so that they contribute to the local shop viability and support a high quality visitor experience
- ✓ Provide the governance structure to allow traders or community groups to undertake interventions such as temporary street closures and car park take-over days that encourage community engagement with local shops and provide a venue for local events and gatherings



Figure 7 Encouraging community events in local parks adjacent local shops will support business and public domain vibrancy



Figure 8 Wide footpaths allow business to activate the public domain



Figure 9 Temporary interventions such as street closures and car park take-overs

Public Domain Function and Quality

The public domain of local shops is a stage for active street life and community interaction. It should be enjoyable, safe and welcoming for people of all ages and abilities and support the economic vitality of the shops.

URBAN DESIGN PRINCIPLES

- ✓ The public domain of local shops are people-focused places where:
 - Safe, convenient walking, cycling and public transport use is prioritised over cars
 - They are accessible for people of all ages and abilities
- ✓ The streetscapes and urban open spaces are designed as high quality public space tailored to the location of the shops, considering:
 - The scale of the built environment and intensity of activity
 - The type and mix of uses
 - High levels of shade provided by new tree planting and building design
 - Proximity to public transport services, community facilities and other infrastructure
 - Local character elements and historic or cultural influences
- ✓ On activated building frontages, the footpaths should:
 - Provide ample space for visitors to gather, meet and comfortably dwell
 - Support highly active footpaths and include wherever possible footpath dining
 - Provide seating, shade and amenities that elevate the visitor experience
 - Provide ample lighting to maximise personal safety
 - Avoid 'engineered' solutions such as fencing and guard rails to achieve pedestrian-traffic separation and rely on landscape and integrated streetscape elements
- ✓ Ample public parking should be provided by both on-street and private car parks in a manner and location that does not detract from the pedestrian experience or the visual qualities of the area
- ✓ New development provides an active frontage and integrated streetscape interface that creates a pedestrian-scaled, comfortable, attractive, sheltered and safe public realm, and supports pedestrian activity
- ✓ New development provides high-quality on-site landscaping that reduces urban heat island effects and contributes to the character and microclimate of the locality and site with deep-planting areas for the protection of significant vegetation and establishment of large shade trees



Figure 10 Wide, shaded footpaths provide the setting for active street life



Figure 11 Use streetscape elements and landscape to create high quality people-prioritised places



Figure 12 Good building design can breakdown the barrier between indoor and outdoor spaces and activate the street (Harvey's, James Street Brisbane)

Built Form and Character

Buildings play a key role in defining the character of a local shop cluster and supporting their economic performance and social vitality.

URBAN DESIGN PRINCIPLES



New commercial and mixed use buildings should:

- Be of a development intensity, bulk, scale and form consistent with the intended function, spatial arrangement and character of the local shop area
- Maintain a compatible form and scale that support logical transitions and interfaces to nearby development and existing houses and minimise overshadowing
- Be designed to address all of their street frontages and contribute positively to the surrounding public domain's functional performance and visual appeal
- On the ground floor, addresses and activates the street, providing adaptable and flexible space, particularly on the lower levels of a building, to support use and activity changes over time
- Setback from road frontages to complement the streetscape character and allow for activation of the footpath
- Setback from side and/or rear boundaries to protect the amenity of adjoining properties
- Of a site coverage to maximise the use of the land while providing adequate space for facilities and landscaping;
- Strongly defined building edges and an attractive, safe and pedestrian-focused environment
- Not dominated by blank walls, supermarkets or bulky and large built form
- Comprise building colours, lighting and materials that contribute to the sense of vibrancy of the public domain
- Respond to local cultural values and heritage assets



On active frontages, the ground level is designed to be:

- Highly functionally engaged with the footpath with retail shops and commercial or service businesses contributing to public domain vibrancy
- Highly visually engaged with the streetscape with expressed building and shop entries and high proportions of windows on facades



Development, particularly on landmark sites, retains and supports site features, such as views, heritage, significant vegetation and significant corner sites, and provides character and design elements to strengthen local identity and city distinctiveness.



Figure 13 - High levels of visual connection between shops and streets (Mosman High street, source Structure Engineering.com.au)



Figure 14 - Mixed use development offering new living options (Darling and Cambridge, Rozelle, 4 storeys)



Figure 15 - Design sensitive to the urban setting and scale, High Street Armadale, Bruce Henderson Architects

Local Shops Typologies



Introduction

Destination Local Shops

Retail Destination Local Shops

High Street Shops

Convenience Based Shops

Secondary Commercial Centre

SECTION 4

Introduction

The Cumberland local shop typologies have been developed to categorise the 25 local shops into groups which share common attributes.

These attributes have been primarily based on the Market Analysis and existing built form and public realm conditions for each of the 25 local shops as follows:

ATTRIBUTES

- ✓ Number of residents in both a 400m and 800m walking catchment (2021 and 2041)
- ✓ Additional sources of expenditure
- ✓ Critical mass (gross floor area and number of stores)
- ✓ Accessibility
- ✓ Key anchors / local shop offering (land use activity)
- ✓ Competition with other centres in proximity
- ✓ Demographics
- ✓ Current performance
- ✓ Streetscape quality
- ✓ Pedestrian prioritisation and safety
- ✓ Building typology
- ✓ If the building is residential / mixed use
- ✓ The quality and character of the built form
- ✓ Street activation

In consideration of these attributes and in collaboration with Council, five local shop typologies have been developed. They are:

- Typology 1: Destination Local Shops
- Typology 2: Retail Destination Local Shops
- Typology 3: High Street Shops
- Typology 4: Convenience Based Shops
- Typology 5: Secondary Commercial Centre

Under these five typologies the following matters are provided:

- A vision statement
- Detailed description of the typology
- Summary of the urban design performance for each local shop
- Existing place quality and strategic opportunities for each local shop

Overall, using these typologies provides the means to identify, organise and systematically describe common attributes to assist with a deeper analysis and identification of the challenges and opportunities for each of the 25 local shops.

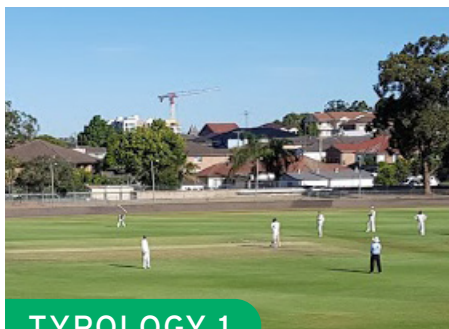

TYPOLOGY 1

Destination Local Shops

Destination local shops are those places which attract people because of their unique products, services, or experiences. They are typically located in urban or suburban areas with easy access by car or public transport.

The local shops included in this typology are:

- LS1 – Burnett Street
- LS7 – Fowler Road
- LS17 – Bathurst Street
- LS19 – Maple Street
- LS25 – Brooks Circuit



TYPOLOGY 2

Retail Destination Local Shops

Retail destination local shops are those places which attract people because of their retail offering such as a full line supermarket and speciality support retailing. They are generally located in urban areas with easy access by car or public transport.

The local shops included in this typology are:

- LS3 – Louis Street



TYPOLOGY 3

High Street Shops

High street shops are generally situated along the main street of an area and serve as a hub for shopping, dining, and entertainment. They are commonly frequented by both locals and tourists and contribute significantly to the local economy.

The local shops included in this typology are:

- LS2 – Hilltop Road



TYPOLOGY 4

Convenience Based Shops

Convenience based shops are those places offering quick and convenient access to everyday goods and services, as well as eating out options. They are typically located in easily accessible locations and often offer extend hours of operation.

The local shops included in this typology are:

- LS4 – Dellwood Street
- LS5 – Irrigation Road
- LS6 – Fairfield Road
- LS8 – Dell Street
- LS9 – Coleman Street
- LS11 – Blaxcell Street
- LS12 – Clyde Street
- LS13 – Excelsior Street (1)
- LS15 – Rawson Street
- LS16 – Cumberland Road
- LS18 – Damien Ave
- LS21 – Hawksview Street
- LS22 – Clyde Street
- LS23 – Excelsior Street (2)
- LS24 – Excelsior Street (3)



TYPOLOGY 5

Secondary Commercial Centre

Secondary commercial centres are those places designed to provide affordable office space to small and growing business who may not be able to afford more traditional commercial office space in prime locations. They are often located in areas easily accessed by public transport and offer ample parking for tenants and visitors.

The local shops included in this typology are:

- LS10 – Old Prospect Road
- LS14 – Clyde Street and Rawson Road

Spatial Distribution of Local Shop Typologies

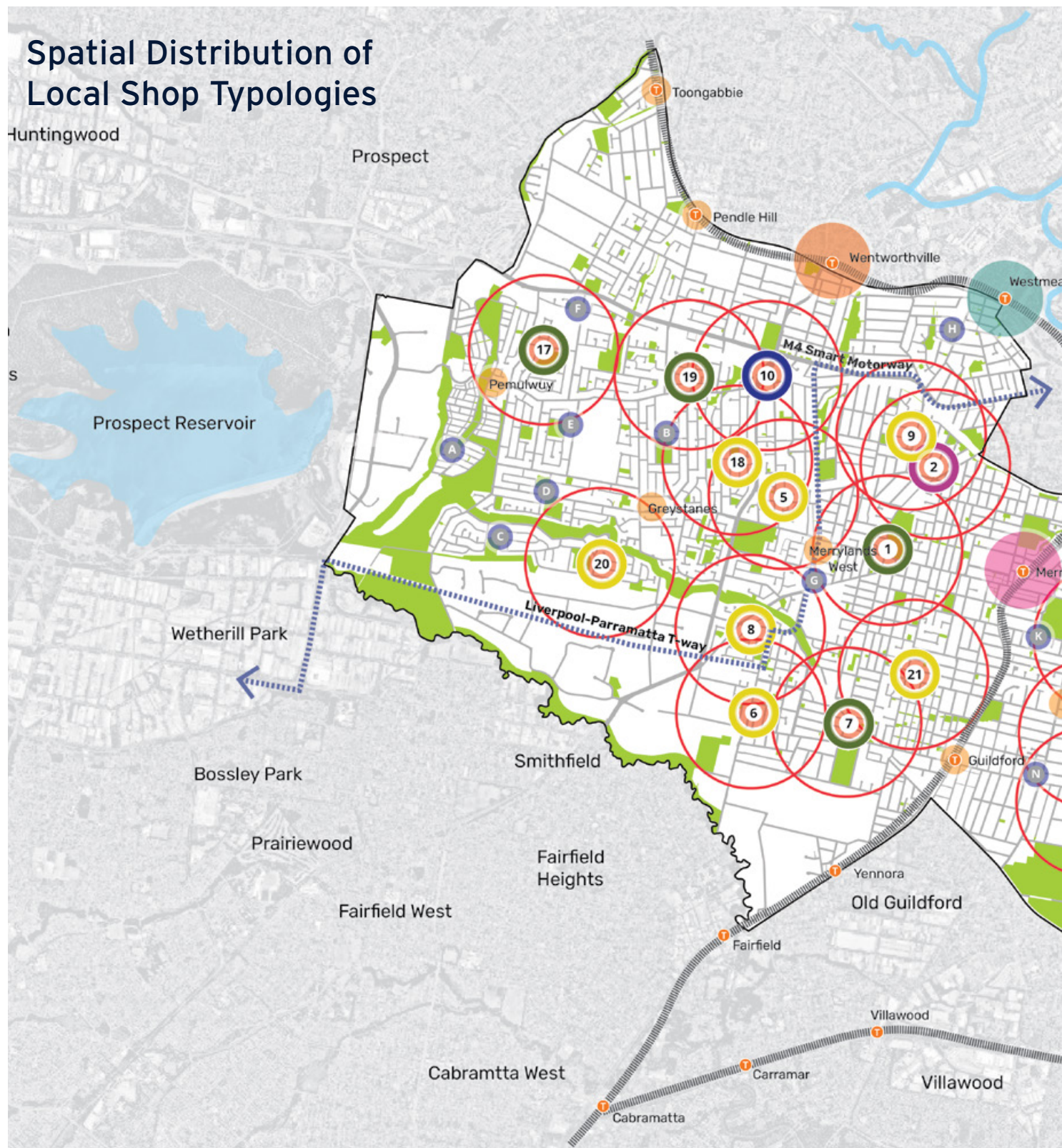

CUMBERLAND LOCAL SHOPS (SUBJECT OF THIS STUDY)

1. Burnett St Shops (381 Merrylands Rd, Merrylands and surrounds)
2. Hilltop Rd Shops (3 Hilltop Rd, Merrylands)
3. Louis Street, Granville (and surrounds)
4. Dellwood Street, South Granville (and surrounds)
5. 33-39 Irrigation Rd, South Wentworthville
6. 121-123 Fairfield Rd, Guildford West
7. 176 and 223-505 Fowler Rd, Guildford West
8. 21-39 Dell St, Smithfield (Woodpark Shopping Centre)
9. 51 Coleman St, Merrylands
10. 49 Old Prospect Rd, South Wentworthville
11. 342, 344 and 348 Blaxcell Street and 1 Guildford Road, South Granville
12. 165 Clyde Street, South Granville (and surrounds)
13. 52-56 Excelsior Street, Merrylands
14. Clyde Street / Rawson Road 'Service Centre' Cluster: 48-62 Wellington Road and 359-365 Clyde St, South Granville in addition to the nearby E1 zoned land at 2-24 Rawson Rd, Guildford
15. 38-42 Rawson Rd, Guildford
16. 234-238 Cumberland Rd, Auburn
17. Bathurst St Shops: 41-51 Bathurst St, Greystanes and Surrounds
18. Damien Ave Shops: 7 Lucinda St, Greystanes
19. Maple St Shops: 41-49 Maple St, Greystanes
20. Carnation Street: 20-32 Carnation St, Greystanes
21. 126-130 Hawksview St, Guildford
22. 291-295 Clyde Street, South Granville
23. 174-178 Excelsior Street, Guildford
24. 271-277 Excelsior St, Guildford
25. 17 Brooks Circuit, Lidcombe

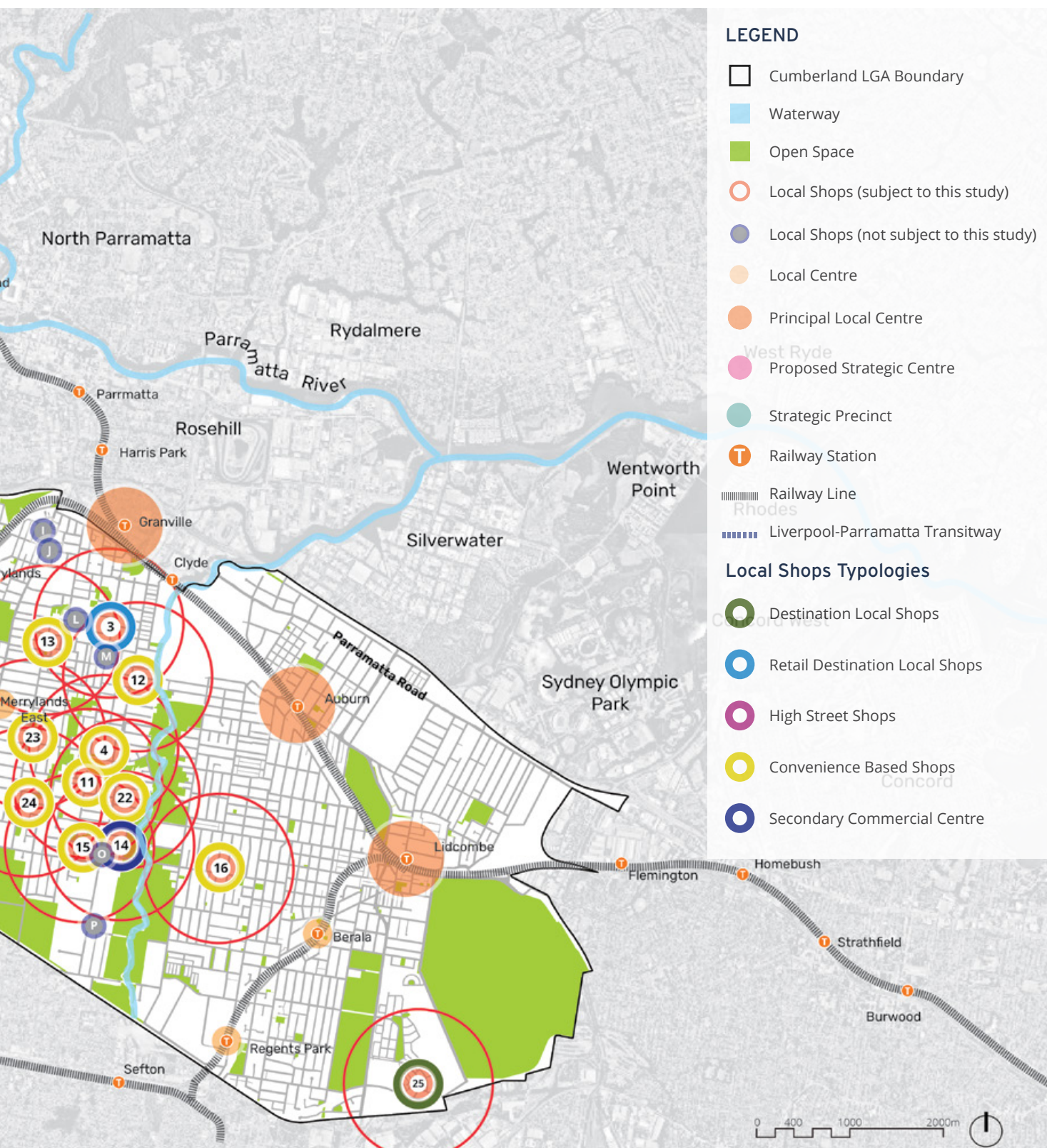



TPOLOGY 1

Destination Local Shops

Destination local shops refer to retail establishments that attract customers due to their unique products, services, or experiences.

These shops often offer specialty items or services that are not widely available elsewhere and provide a distinct shopping experience that can also draw customers from beyond the immediate community.

Examples of destination shops include high-end fashion boutiques and artisanal food shops.

Destination local shops can also differentiate themselves experience from competitors and increase customer base through integrating shops with or leveraging from nearby recreational or community uses to create a unique shopping experience or targeted experience for visitors of the recreational or community uses.

For example, a sporting goods store located adjacent to a sporting oval may attract users of the sporting oval looking to purchase gear and apparel.

Destination shops are typically located in urban or suburban areas with easy access by car or public transportation, and they play an important role in driving tourism and economic development in the surrounding area.

**Destination Local Shops
are unique places that offer
distinctive shopping or
recreational experiences**

PLACE VISION STATEMENT





LS1

Burnett Street Shops

381 Merrylands Rd, Merrylands

The Burnett Street Local Shops comprises three sites clustered around the busy intersection of Burnett Street and Merrylands Road. The local shop area comprises traditional retail/commercial buildings, a service station, detached houses and vacant sites. Existing commercial uses trade well but overall the local shop area presents an incohesive and underutilised grouping of commercial activities in a visually low quality streetscape setting.

As regional roads, Burnett Street and Merrylands Road both offer the potential for this location to benefit from pass-by trade. Within its catchment of primarily low density housing is the regional attractor Merrylands Park and a wide range of local community and service uses.

The community is characterised by younger, slightly below State average household income earners, and a high proportion of people from non-English speaking backgrounds.

VISUAL ANALYSIS



Figure 16 Shops fronting Fowler Road are traditional 1-2 storey high street format built form with tenants



Figure 17 Existing activity and frontages - looking west from Merrylands Road



Figure 18 Narrow footpaths with verge along Fowler Road - looking south



Figure 19 An absence of streetscape enhancements



Figure 20 Low density residential along Merrylands Road - looking east from Merrylands Road

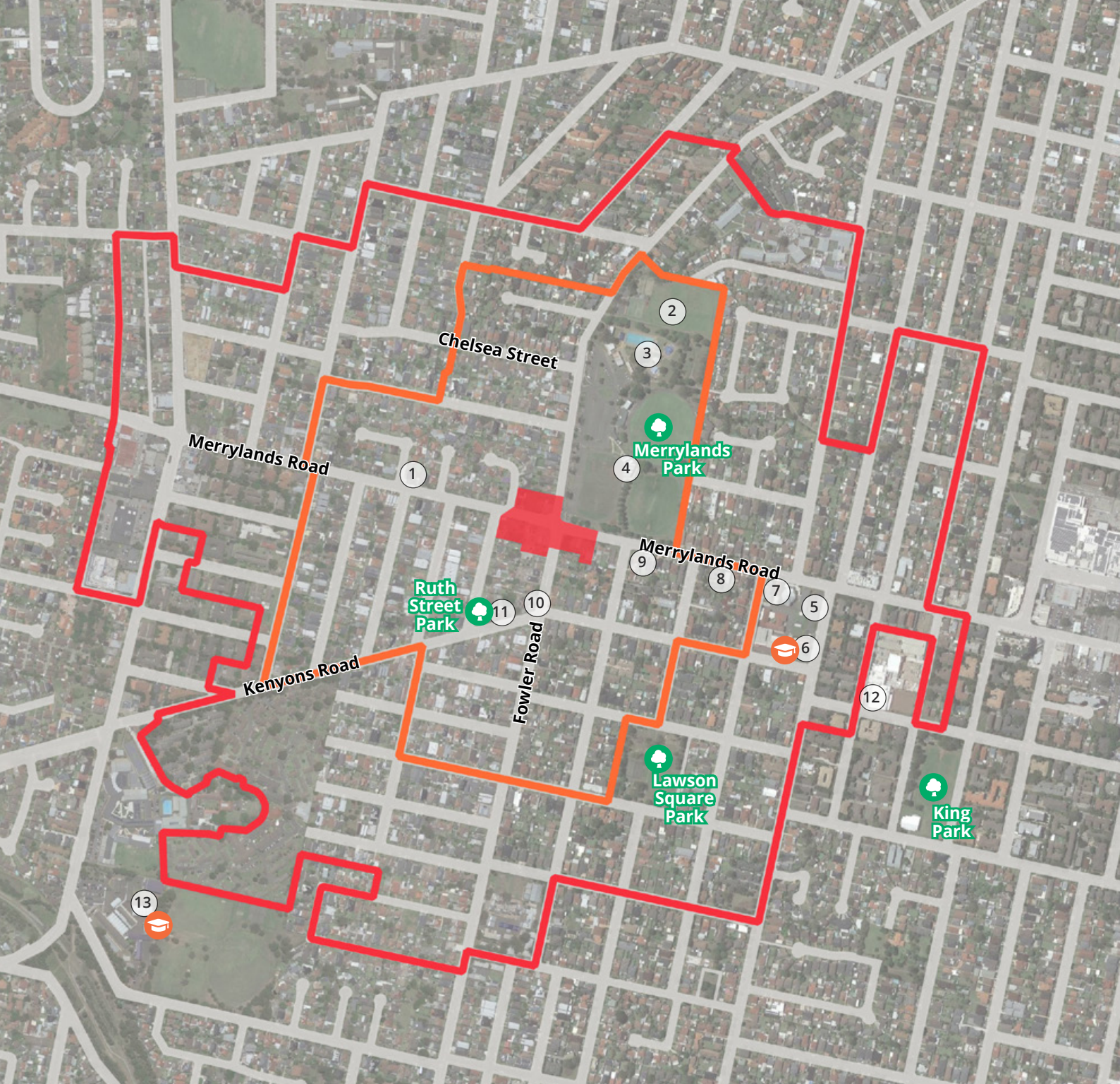
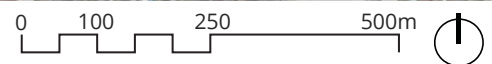

Figure 21 Local Shops Extent and Context Map



LEGEND

■ Existing E1 Zone	1 Quality Medical Practice	6 St Margaret Mary's Primary School	11 3rd Merrylands Scout Hall
■ 400m Walking Catchment	2 Merrylands Park Tennis Courts	7 Fire and Rescue NSW Merrylands Fire Station	12 Merrylands Bowling Club
■ 800m Walking Catchment	3 Merrylands Swimming Centre	8 Platinum Hardware	13 Cerdon College
● Public Open Space	4 Merrylands Soccer Football Club	9 Advanced Early Learning Child Care Centre	
● Education	5 St Margaret Mary's Church	10 Whitey's Workshop	

Urban Design Performance

		SCALE & CATCHMENT			MARKET ANALYSIS			
		LOCAL SHOP TYPOLOGY	OWNERSHIP PATTERN	COMMUNITY AND EMPLOYMENT ACTIVITY WITHIN CATCHMENT	CRITICAL MASS	ADDITIONAL SOURCE OF EXPENDITURE	KEY ANCHORS CENTRE OFFER	COMPETITION
LS1	Burnett Street Shops (381 Merrylands Road, Merrylands and surrounds)	Destination local shops	●	●	●	●	●	●

EXISTING PLACE QUALITY AND STRATEGIC OPPORTUNITIES

Urban Design Element Challenges

Local context	<ul style="list-style-type: none"> General low-density residential context and busy roads require well-considered development integration and public realm improvements if growth as a mixed use precinct is anticipated
Economic vitality	<ul style="list-style-type: none"> Strong competition from Merrylands West Centre (800m) Incohesive commercial environment with vacant land and detached housing reducing the critical mass of commercial activity Demand and supply generally at equilibrium
Access and connectivity	<ul style="list-style-type: none"> Role of Burnett Street and Merrylands Road as regional roads limits significant re-prioritisation of road space for on-street parking or pedestrian space An absence of high quality active transport infrastructure such as bike lanes or wider footpaths
Existing activity and street activation	<ul style="list-style-type: none"> E1 zoned properties are separated by the road network into three disconnected sites There is limited activation of the street with retail or food/beverage businesses
Public realm quality	<ul style="list-style-type: none"> Regional roads present a poor environment and safety issues for pedestrians and vibrant street life Narrow footpaths limit the levels of footpath activation and prevents significant streetscape enhancements and increased planting
Building form and character	<ul style="list-style-type: none"> Incohesive built environment with a range of building conditions, vacant lots and detached houses

	ACCESSIBILITY					PUBLIC REALM		BUILT FORM			
CURRENT PERFORMANCE	WALKING CATCHMENT	STREET PATTERN	PUBLIC TRANSPORT	ACTIVE TRANSPORT INFRASTRUCTURE	CAR PARKING	STREETSCAPE QUALITY	PEDESTRIAN PRIORITISATION AND SAFETY	BUILDING TYPOLOGY	RESIDENTIAL / MIXED USE	QUALITY AND CHARACTER	STREET ACTIVATION
●	●	●	●	●	●	●	●	●	●	●	●

Future Opportunities

- Leverage relationships and physical connection to Merrylands Park and local community activities to support greater local shop viability and activity
- Introduce integrated urban living options through mixed use redevelopment to offer broader local housing choices to suit a range of household types
- Attract and capture the pass-by movement economy offered by Burnett Street and Merrylands Road
- Encourage mixed use redevelopment and maximise floorspace to increase commercial viability of urban renewal
- Reduce traffic speeds and deliver streetscape improvements that increase pedestrian comfort and safety
- Leverage good existing public transport connectivity with improved bus stop infrastructure
- Investigate dedicated bike lanes on Burnett Street and Merrylands Road
- Encourage redevelopment as a mixed use destination that will increase activity and support significant investment in improved streetscape function and quality
- Setback new buildings from the front property boundaries to increase footpath space
- Improve the functional and visual quality of the streetscape as a coordinated outcome with new mixed use development
- Deliver future streetscape enhancements to visually unify the wider local shopping area
- Increase shade with additional street planting and awnings on all active street frontage
- Encourage amalgamation of lots to deliver a scale and quality of mixed use development that can contribute to better quality buildings and public realm character
- Address and express the intersection corners of buildings so together they visually emphasise the precinct as a destination

LS7

Fowler Road Shops

176 and 223-505 Fowler Rd, Guildford West

The Fowler Road Local Shops comprises sixteen businesses including specialised food stores, grocery stores, restaurants and fast food, personal services and a service station. With good critical mass, these shops appear to trade adequately, servicing a predominantly low density residential catchment and the Yennora Industrial Precinct to the south.

These shops benefit from strong vehicular accessibility, exposure to passing traffic and good public transport accessibility.

The built form of the shops reflects a low scale high street format with high levels of footpath engagement and a continuous awning along the street frontage. The buildings are generally aged stock and in moderate condition.

The Guildford Road- Fowler Road intersection is a car dominated environment with no public domain or active transport enhancements.

The community is characterised by younger, below State average household income earners, and a high proportion of people from non-English speaking backgrounds.

VISUAL ANALYSIS



Figure 22 Traditional 1-2 storey high street format built form delivers a good local shopping experience



Figure 23 The Guildford Road- Fowler Road roundabout intersection is a car dominated environment with poor pedestrian functionality

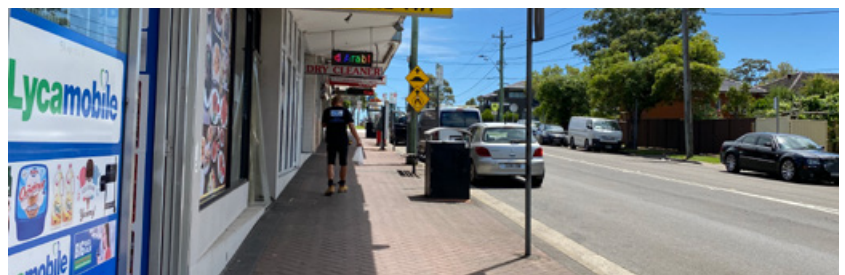

Figure 24 Narrow footpaths with no outdoor dining/ seating or streetscape embellishments

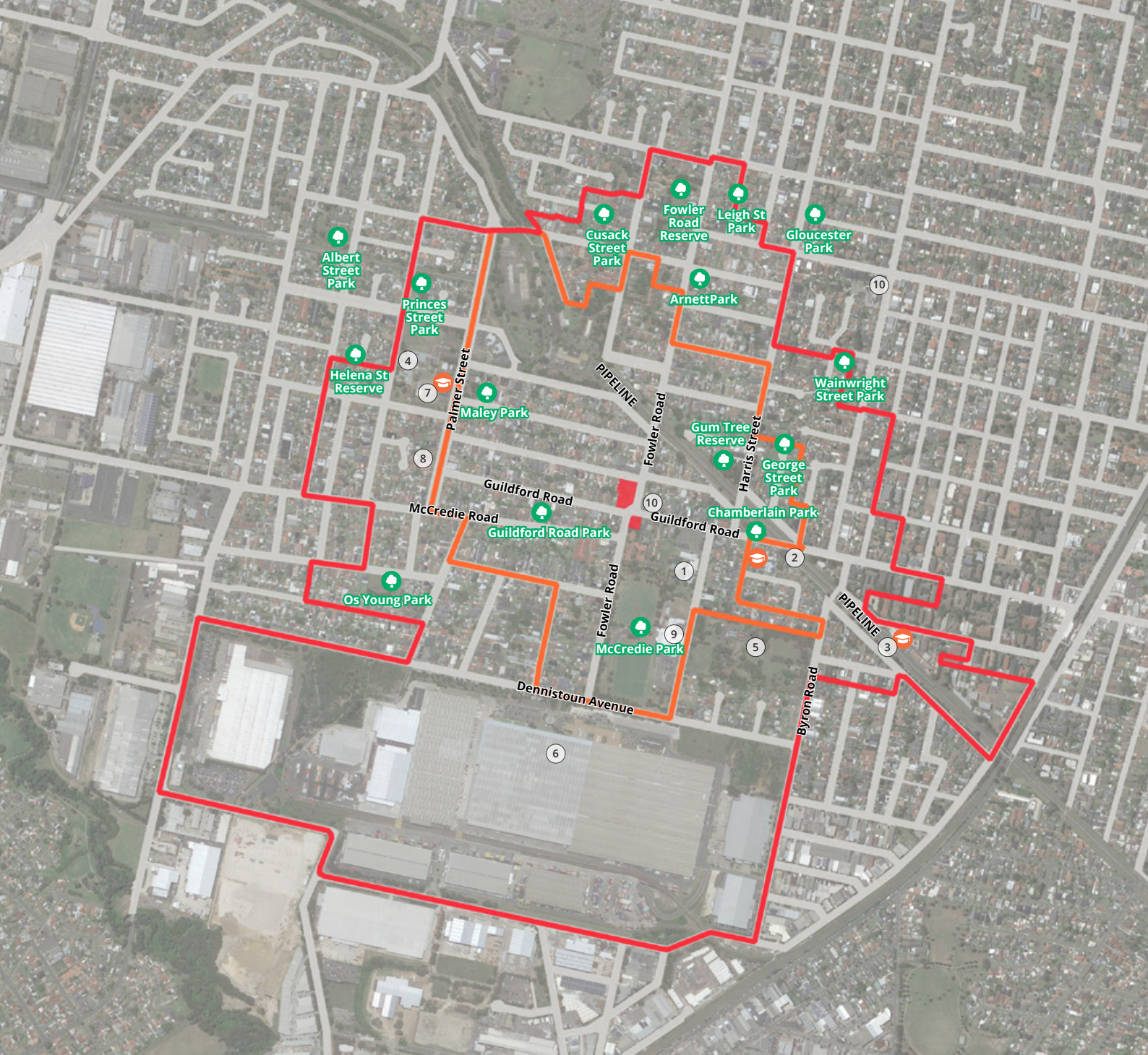
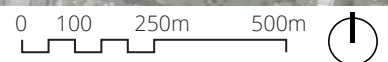

Figure 25 Local Shops Extent and Context Map



LEGEND

- | | | | |
|--|------------------------------------|--------------------------------|------------------------------|
| ■ Existing E1 Zone | 1 Guildford Swimming Centre | 5 Linnwood House | 8 Kids World Kindy Guildford |
| ■ 400m Walking Catchment | 2 Holroyd Uniting Church | 6 Yennora Distribution Centre | 9 Guildford Leagues Club |
| ■ 800m Walking Catchment | 3 St Patrick's Primary School | 7 Guildford West Public School | 10 Holroyd Private Hospital |
| Public Open Space | 4 Guildford West Children's Centre | | |
| Education | | | |

Urban Design Performance

		SCALE & CATCHMENT			MARKET ANALYSIS			
		LOCAL SHOP TYPOLOGY	OWNERSHIP PATTERN	COMMUNITY AND EMPLOYMENT ACTIVITY WITHIN CATCHMENT	CRITICAL MASS	ADDITIONAL SOURCE OF EXPENDITURE	KEY ANCHORS CENTRE OFFER	COMPETITION
LS7	176 and 223-505 Fowler Road, Guildford West	Destination local shops	●	●	●	●	●	●

EXISTING PLACE QUALITY AND STRATEGIC OPPORTUNITIES

Urban Design Element Challenges

Local context	<ul style="list-style-type: none"> • Guildford Road and Fowler Road are higher order streets that will continue to carry district and regional traffic through the area • Requires logical transitions to surrounding low density residential housing if significant redevelopment is proposed
Economic vitality	<ul style="list-style-type: none"> • Redevelopment may not be feasible without a residential component which may risk the loss of commercial floorspace and impact the existing neighbourhood shop experience
Access and connectivity	<ul style="list-style-type: none"> • Role of Guildford Road and Fowler Road as regional and collector roads limits significant re-prioritisation of road space for on-street parking or pedestrian space • The roundabout prioritises car movements and there is an absence of formalised pedestrian crossings • Limited parking availability around the local shop area • An absence of high quality active transport infrastructure such as bike lanes or wider shaded footpaths
Existing activity and street activation	<ul style="list-style-type: none"> • While the shops present good active frontage to footpaths, there is limited footpath space to provide outdoor cafe/dining
Public realm quality	<ul style="list-style-type: none"> • Busy intersection with a car dominated environment impacting the visual and function quality of the streetscape • Narrow footpaths limit the levels of footpath activation and prevents significant streetscape enhancements such as increased planting
Building form and character	<ul style="list-style-type: none"> • While the shops function well and engage with the street, the building stock is aged and moderately maintained

	ACCESSIBILITY					PUBLIC REALM		BUILT FORM			
CURRENT PERFORMANCE	WALKING CATCHMENT	STREET PATTERN	PUBLIC TRANSPORT	ACTIVE TRANSPORT INFRASTRUCTURE	CAR PARKING	STREETSCAPE QUALITY	PEDESTRIAN PRIORITISATION AND SAFETY	BUILDING TYPOLOGY	RESIDENTIAL / MIXED USE	QUALITY AND CHARACTER	STREET ACTIVATION
●	●	●	●	●	●	●	●	●	●	●	●

Future Opportunities

- Improve connection to regional employment and recreation destinations including the Yennora Industrial Precinct, swimming centre and leagues club
- Introduce integrated urban living options through mixed use redevelopment to offer broader local housing choices to suit a range of household types
- Demand for floorspace is slightly above supply, suggesting there is market appetite for additional floorspace
- Improving the food and beverage offer and providing more convenience based retailing
- Provide additional safe pedestrian crossings of Guildford Road and Fowler Road
- Reduce traffic speeds and deliver streetscape improvements that increase pedestrian prioritisation
- Formalise and time limit on-street car parking
- Leverage good existing public transport connectivity with improved bus stop infrastructure
- Investigate the potential for dedicated bike lanes
- Protect the existing high street format and function and investigate opportunities to achieve additional footpath space in potential redevelopment
- Deliver future streetscape enhancements to visually unify the wider local shopping area
- Increase shade with additional street planting on all active street frontages
- Investigate the opportunity to remove the roundabout and replace with traffic lights to improve pedestrian safety
- Encourage amalgamation of lots to deliver a scale and quality of mixed use redevelopment that can deliver additional retail floorspace and contribute to better quality buildings and public realm character

LS17

Bathurst Street Shops

41-51 Bathurst St, Greystanes

Bathurst Street Shops offers a good range of retailing and food and beverage options. The eight businesses appear to trade adequately and are well placed to service visitors of Bathurst St Park and Paul's Tennis Academy.

The location benefits from strong vehicular accessibility, exposure to passing traffic and good public transport accessibility.

The built form is a single storey offering an active retail frontage to the street. There is minimal shading of the footpath with awning. The building has no significant character qualities and a range of front setback conditions present an inconsistent street frontage.

The property slopes down east to west creating a split level frontage and rear undercroft parking at the western end.

There are high levels of parking afforded by on-street parking along the shop facade and an off-street car park shared with the sports facilities.

The community is characterised by older, more affluent households and a higher proportion of Australian born residents.

VISUAL ANALYSIS



Figure 26 The Bathurst Street facade



Figure 27 A wide, unshaded footpath is created by setbacks from the front property boundary



Figure 28 Split level frontage as a result of the sloping land



Figure 29 Pedestrian refuge on Bathurst Street east of the shops (Source: Google Maps)

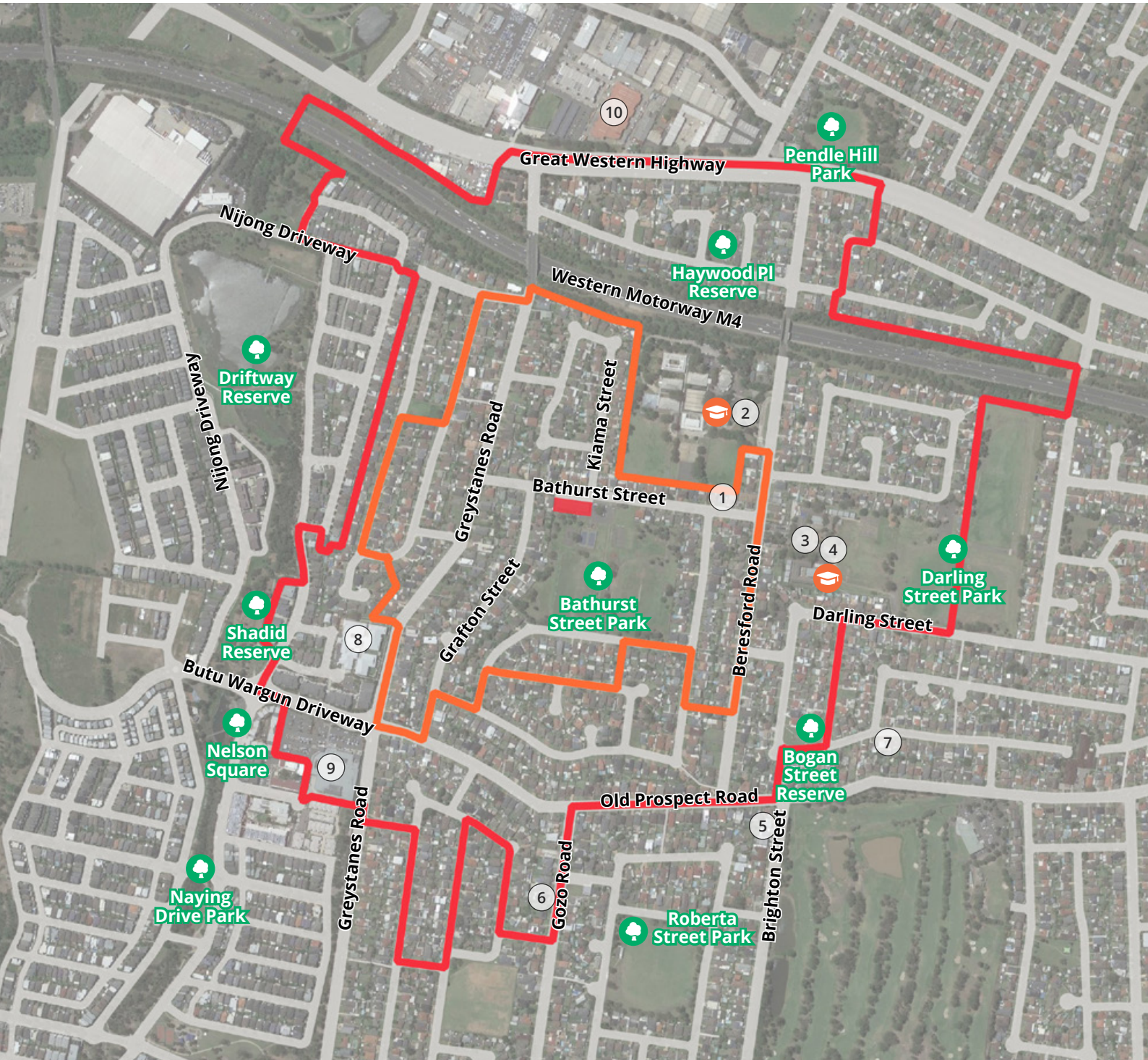
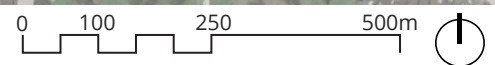

Figure 30 Local Shops Extent and Context Map



LEGEND

- | | | | |
|--|---|--|---------------------------------------|
| ■ Existing E1 Zone | 1 Ascent Childcare Centre | 5 Greystanes Family Medical Practice | 9 Pemulwuy Marketplace |
| ▭ 400m Walking Catchment | 2 Greystanes High School | 6 Munchkin Manor Early Learning Centre | 10 Allied Business Relocations Sydney |
| ▭ 800m Walking Catchment | 3 Australia's Youth Self Defence Karate | 7 First Steps Academy | |
| 🌳 Public Open Space | 4 Beresford Road Public School | 8 Pemulwuy Aged Care | |
| 🎓 Education | | | |

Urban Design Performance

		SCALE & CATCHMENT			MARKET ANALYSIS			
		LOCAL SHOP TYPOLOGY	OWNERSHIP PATTERN	COMMUNITY AND EMPLOYMENT ACTIVITY WITHIN CATCHMENT	CRITICAL MASS	ADDITIONAL SOURCE OF EXPENDITURE	KEY ANCHORS CENTRE OFFER	COMPETITION
LS17	Bathurst Street Shops	Destination local shops	●	●	●	●	●	●

EXISTING PLACE QUALITY AND STRATEGIC OPPORTUNITIES

Urban Design Element	Challenges
Local context	<ul style="list-style-type: none"> Requires logical transitions to surrounding low density residential housing if significant redevelopment is proposed
Economic vitality	<ul style="list-style-type: none"> Strong competition from Pemulwuy Marketplace (800m) Adequate existing critical mass (992sqm and 8 stores) but limited opportunity to expand commercial uses based on current zoning
Access and connectivity	<ul style="list-style-type: none"> Pedestrian movement across Bathurst Street is poor with one existing pedestrian crossing remote from the shops Speed control devices suggest vehicle speeds on Bathurst Street may be an issue An absence of high quality active transport infrastructure such as bike lanes or shaded footpaths An absence of comfortable bus infrastructure such as seating and shade
Existing activity and street activation	<ul style="list-style-type: none"> No activation of the footpath with outdoor dining or retail display No functional relationship with the sports facilities
Public realm quality	<ul style="list-style-type: none"> An absence of shade and public domain qualities to support the visitor experience Low levels of pedestrian comfort and safety
Building form and character	<ul style="list-style-type: none"> The built form and quality does not contribute materially to a unique or high quality place character Inconsistent facade setback and presentation to the street No passive surveillance of the public realm and potentially poor Crime Prevention Through Environmental Design (CPTED) outcomes to the rear of the building

	ACCESSIBILITY					PUBLIC REALM		BUILT FORM			
CURRENT PERFORMANCE	WALKING CATCHMENT	STREET PATTERN	PUBLIC TRANSPORT	ACTIVE TRANSPORT INFRASTRUCTURE	CAR PARKING	STREETSCAPE QUALITY	PEDESTRIAN PRIORITISATION AND SAFETY	BUILDING TYPOLOGY	RESIDENTIAL / MIXED USE	QUALITY AND CHARACTER	STREET ACTIVATION
●	●	●	●	●	●	●	●	●	●	●	●

Future Opportunities

- Single property ownership and access to open space offer high potential for mixed use redevelopment that maintains local shop activity and introduces urban living options
- Potential to better capture trade from visitors to Bathurst Street Park and Greystanes High School with improved connectivity
- Opportunities to target convenience store or speciality food retailer which is missing from the existing retail mix
- Deliver streetscape improvements that slow traffic speeds around the shops, generally increase pedestrian prioritisation and include additional safe pedestrian crossings
- Leverage good existing public transport to the shops and sports facilities connectivity with improved bus stop infrastructure
- Investigate dedicated bike lanes on Bathurst Street to service the school and sports facilities
- Encourage street dining and activation of the wide footpath
- Provide shaded seating and landscaping on the wide footpath of the shops
- Deliver public realm outcomes that directly address the visual qualities of the street and building
- Encourage redevelopment of the property as a high quality mixed use building

LS19

Maple Street Shops

41-49 Maple St, Greystanes

Maple Street shops is a small rear-accessed park front building with four commercial tenancies. It comprises personal services and a fitness related business as a result of its unique park setting and an absence of significant pass-by trade.

It services a low density residential catchment where the active transport connectivity is impacted by the loop road structure of the wider neighbourhood. The nearest public transport stops are 200m away on Old Prospect Road as a result.

The building is a single storey, rear-accessed structure with direct frontage to Maple Street Park. There is no activation of this frontage given the nature of the current businesses. The building is well-maintained and is separated from its street frontages by open space.

The community is characterised by younger, more affluent above State average household income earners, and a high proportion of proportion of Australian born residents.

VISUAL ANALYSIS



Figure 31 The frontage to Maple Street Park



Figure 32 The low scale shops and park setting characterise the location



Figure 33 Rear lane way parking



Figure 34 Local Shops Extent and Context Map

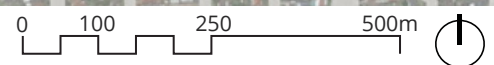

LEGEND







- Existing E1 Zone
- 400m Walking Catchment
- 800m Walking Catchment
- 🌳 Public Open Space
- 🎓 Education

- 1 St Paul's Catholic College
- 2 Our Lady Queen of Peace Preschool
- 3 Our Lady Queen of Peace
- 4 First Academy Preschool Childcare Centre

- 5 Ringrose Public School
- 6 Wenty Childrens Centre
- 7 L Driving School
- 8 Smartied Preschool and Long Day Care Centre

- 9 KWC Krav Maga
- 10 Pendle Hill Public School
- 11 Achievers Early Learning Centre
- 12 Reema Family Day Care

Urban Design Performance

		SCALE & CATCHMENT			MARKET ANALYSIS			
		LOCAL SHOP TYPOLOGY	OWNERSHIP PATTERN	COMMUNITY AND EMPLOYMENT ACTIVITY WITHIN CATCHMENT	CRITICAL MASS	ADDITIONAL SOURCE OF EXPENDITURE	KEY ANCHORS CENTRE OFFER	COMPETITION
LS19	Maple Street Shops	Destination local shops						

EXISTING PLACE QUALITY AND STRATEGIC OPPORTUNITIES

Urban Design Element	Challenges
Local context	<ul style="list-style-type: none">The loop road structure of the wider neighbourhood impacts on the walking and cycling connectivity
Economic vitality	<ul style="list-style-type: none">No pass-by trade and limited potential to grow convenience retail activities
Access and connectivity	<ul style="list-style-type: none">Low vehicular connectivity and visibility from main road networkPoor public transport with the nearest bus stops 200m awayPoor walking and cycling connectivity due to the road network
Existing activity and street activation	<ul style="list-style-type: none">Limited to personal service business activitiesNo potential for activation of surrounding streets
Public realm quality	<ul style="list-style-type: none">While the park setting presents unique opportunities to attract a range of uses there is significant separation from the street frontages
Building form and character	<ul style="list-style-type: none">The extent of zoned commercial land and scale of the building does not support a critical mass of commercial activities

	ACCESSIBILITY					PUBLIC REALM		BUILT FORM			
CURRENT PERFORMANCE	WALKING CATCHMENT	STREET PATTERN	PUBLIC TRANSPORT	ACTIVE TRANSPORT INFRASTRUCTURE	CAR PARKING	STREETSCAPE QUALITY	PEDESTRIAN PRIORITISATION AND SAFETY	BUILDING TYPOLOGY	RESIDENTIAL / MIXED USE	QUALITY AND CHARACTER	STREET ACTIVATION
●	●	●	●	●	●	●	●	●	●	●	●

Future Opportunities

- Investigate community uses, such as a community/scout hall, or specific recreation attractors in the park that can create multi-purpose trips and activate the area
- Attract destination food and beverage tenancies that draw direct benefits from the high amenity location but do not rely on pass-by trade
- Encourage redevelopment of the single-ownership property as a high quality mixed use building maintaining local shops and including residential apartments
- Improve active connections and wayfinding between the shops and the bus stops on Old Prospect Road
- Improve footpaths to the shops from the wider neighbourhood and major road network
- Investigate park enhancements such as fitness equipment or jogging circuits that support a specialised fitness theme for the shops
- Encourage redevelopment of the property as a high quality mixed use building to increase activity that would support a greater variety of local shops
- Maintain the active frontage to the park and ensure future park embellishments support high levels of interaction
- Express the connections between the streets and shopfronts with landscape and wayfinding elements
- Ensure redevelopment of the property appropriately responds to the low density and low traffic environment of the location
- Investigate expansion of the zoned land to front Wattle Street and Willow Street to increase the critical mass of local shop activity

LS19

LS25 - Brooks Circuit

Lidcombe

The Brooks Circuit shops are remnant heritage buildings integrated within a master planned residential precinct. The tenancies are currently vacant however plans to include supermarket/grocer, childcare centre and supporting specialty. The setting has a high quality, pedestrian friendly public domain as a recently completed residential infill development.

These shops benefit from strong active transport accessibility in a low speed traffic environment however there is no exposure to external streets supporting pass-by trade. There is potential to attract trade from workers of the Forensic Medicine and Coroner's Court, Lidcombe TAFE and Mary Wade Correctional Centre as well as students from the TAFE.

The community is characterised by younger, significantly more affluent, and slightly higher rates of people from non-English speaking backgrounds compared to State averages.

VISUAL ANALYSIS



Figure 35 Main Avenue frontage of the heritage buildings proposed for local shops



Figure 36 Brooks Circuit frontage of the heritage buildings

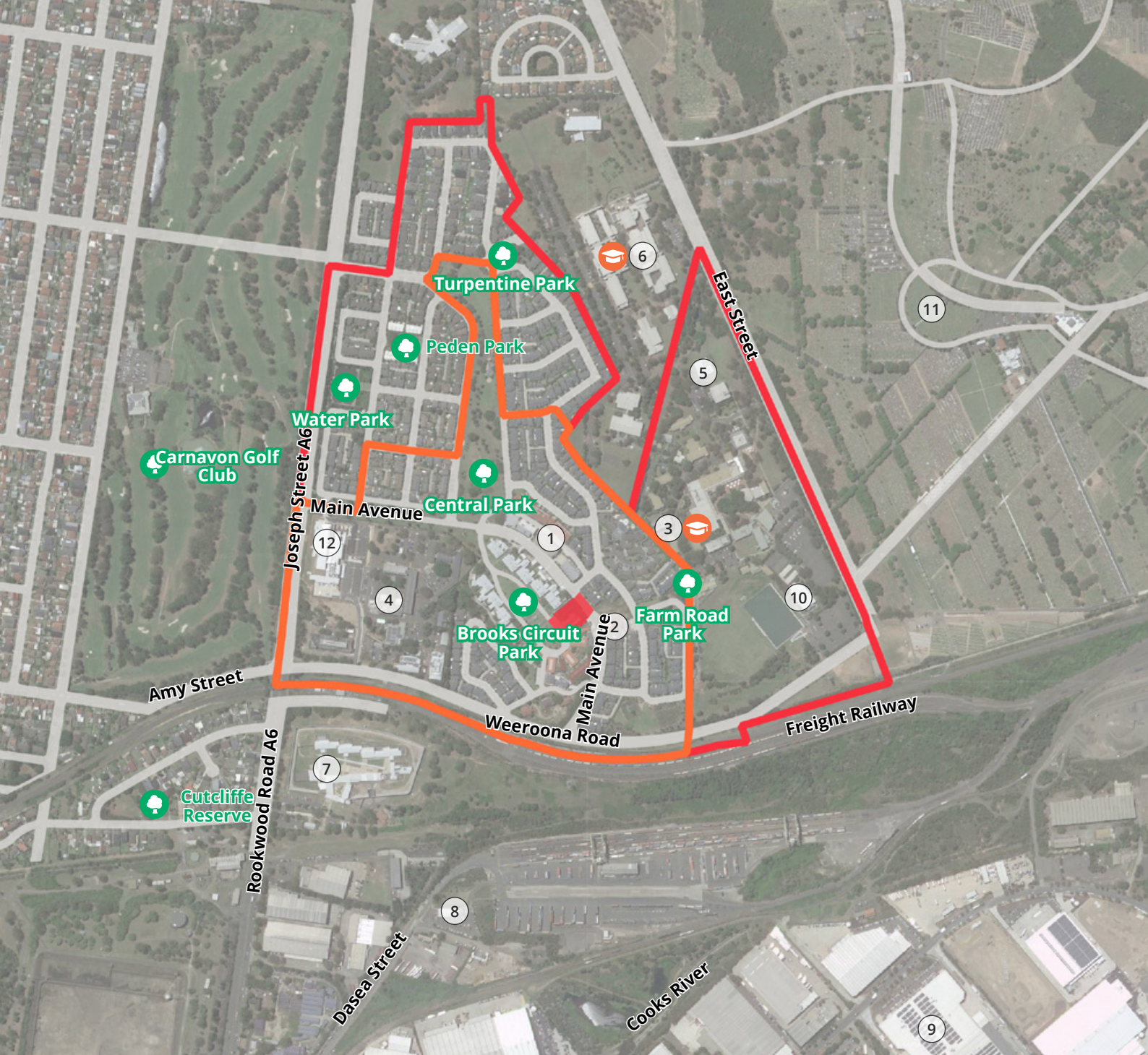
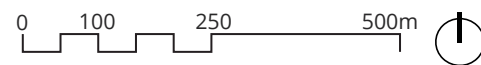

Figure 37 Local Shops Extent and Context Map



LEGEND

- Existing E1 Zone
- 400m Walking Catchment
- 800m Walking Catchment
- Public Open Space
- Education

- | | |
|--|---|
| 1 Sydney Onnuri Church | 7 Mary Wade Correctional Centre |
| 2 Scibbles & Giggles Child Care Centre | 8 Pacific National |
| 3 Sydney University Cumberland Campus | 9 Australia Post - Sydney Parcels Bulk Lodgment |
| 4 Forensic Medicine and Coroners Court Complex | 10 Sydney University Hockey Club |
| 5 SDN Ngallia, Lidcombe Children's Education and Care Centre | 11 Rookwood Cemetery |
| 6 TAFE NSW - Lidcombe | 12 NSW State Coroners Court |

Urban Design Performance

		SCALE & CATCHMENT			MARKET ANALYSIS			
		LOCAL SHOP TYPOLOGY	OWNERSHIP PATTERN	COMMUNITY AND EMPLOYMENT ACTIVITY WITHIN CATCHMENT	CRITICAL MASS	ADDITIONAL SOURCE OF EXPENDITURE	KEY ANCHORS CENTRE OFFER	COMPETITION
LS25	17 Brooks Circuit, Lidcombe	Convenience based shops	●	●	●	●	●	●

EXISTING PLACE QUALITY AND STRATEGIC OPPORTUNITIES

Urban Design Element	Challenges
Local context	<ul style="list-style-type: none">Limited residential catchment
Economic vitality	<ul style="list-style-type: none">Heritage buildings limit potential business operatorsIncreased costs associated with redeveloping heritage assetsRisk of over-supplying the local market with supply significantly higher than demand
Access and connectivity	<ul style="list-style-type: none">Poor vehicular accessibility from external street network and limited bus services in the vicinity of the centreLimited parking availability and high potential for conflict with local residential traffic
Existing activity and street activation	<ul style="list-style-type: none">Shops are currently vacant
Public realm quality	<ul style="list-style-type: none">As a recent master planned precinct, the public domain character and function is established
Building form and character	<ul style="list-style-type: none">Limited opportunity to modify the built form to attract a wide range of commercial operators

	ACCESSIBILITY					PUBLIC REALM		BUILT FORM			
CURRENT PERFORMANCE	WALKING CATCHMENT	STREET PATTERN	PUBLIC TRANSPORT	ACTIVE TRANSPORT INFRASTRUCTURE	CAR PARKING	STREETSCAPE QUALITY	PEDESTRIAN PRIORITISATION AND SAFETY	BUILDING TYPOLOGY	RESIDENTIAL / MIXED USE	QUALITY AND CHARACTER	STREET ACTIVATION
Unable to be established	●	●	●	●	●	●	●	●	●	●	●

Future Opportunities

- Opportunities to attract trade from workers of the Forensic Medicine and Coroner's Court, Lidcombe TAFE and Mary Wade Correctional Centre as well as students from the TAFE
- Affluent catchment with higher propensity to spend and heritage qualities may support unique destination activities that benefit a wider catchment
- Improve active connections and wayfinding to surrounding employment and education uses
- Potential for some outdoor activation of the park with low scale community or market activities on a limited basis
- As a recent master planned precinct, the public domain character and function is established
- Opportunity for adaptive reuse of heritage assets
- Opportunity to incorporate some community uses to create multi-purpose trips



TYPOLGY 2

Retail Destination Local Shops

Retail destination local shops refer to a retail hub located within a residential neighbourhood or community that serves as a convenient shopping destination for residents. It typically includes a mix of retail establishments, such as grocery stores, pharmacies, and small shops offering everyday essentials. Retail Destinations may also include community amenities such as public parks, libraries, or community centres, providing a space for social interaction and community events. These places are designed to serve the immediate surrounding area, providing convenient access to goods and services without the need for extensive travel. They play an important role in creating a sense of community and supporting local businesses, contributing to the overall well-being of the neighbourhood.

**Retail Destination Local Shops
are hubs of retail activity offering
convenient local shopping options**

PLACE VISION STATEMENT

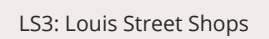

LS3

Louis Street Shops

Louis Street and Blaxcell Street, Granville

These shops include an established full-line supermarket which serves a catchment significantly wider than its 400-800m walkable catchment. As a result the area is more car-focused than typical local shop destinations and could complement this function to provide retail and services that meet the day-to-day convenience needs of the wider catchment (i.e. 8,000-12,000 people).

The location has a substantial walking catchment and continued population growth is forecast within this area. As a result of the strong convenience offer and critical mass of the supermarket, service station and small retailers, there are opportunities for the centre to expand despite competition from other centres.

Louis Street and Blaxcell Street, both collector roads, provide a strong movement economy for business and good public transport access. The speed and volumes of traffic impact on the pedestrian experience and safety.

The location benefits from good public transport access with Clyde Train Station and Granville Train Station being within the vicinity.

Some of the E1 zoned land to the west of the supermarket has been developed for residential apartments and prevents further expansion of retail activities along Louis Street.

There are no significant public domain enhancements or active transport improvements in the wider local shop area.

The community is characterised by younger, below State average household incomes, and a high proportion of people from non-English speaking backgrounds.

VISUAL ANALYSIS



Figure 38 Woolworths is a typical large format supermarket with highly visible car parking fronting a significant portion of its street frontage



Figure 39 Blaxcell Street shop top housing



Figure 40 Vegetable shop at the Corner of Thomas Street and Blaxcell Street



Figure 41 E1 zoned land west of the supermarket and fronting Louis Street has been developed as four storey apartments

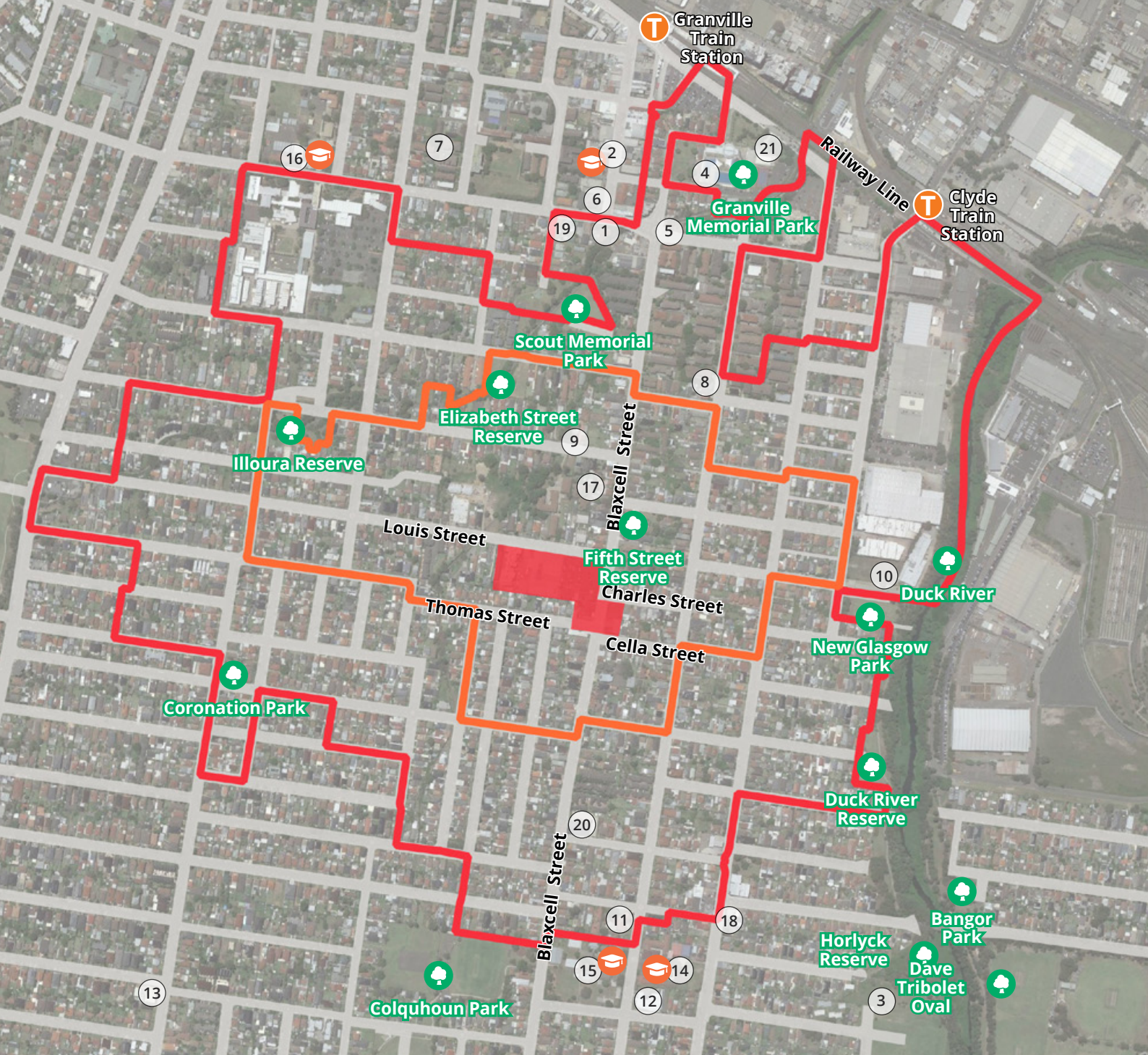
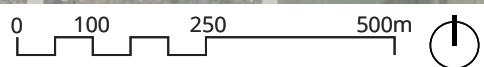

Figure 42 Local Shops Extent and Context Map



LEGEND

■ Existing E1 Zone	1 William St Medical Centre	8 Granville Fijian Seventh-day Adventist Church	16 Granville Public School
■ 400m Walking Catchment	2 New Granville Medical & Dental Centre	9 Korean Church of Christ	17 MAX POS Hardware Store
■ 800m Walking Catchment	3 Byrnes Street Tennis Courts	10 One Family Church	18 Speedy Auto Centre Car Repair
🌳 Public Open Space	4 Granville Swimming Centre	11 Holy Family Church	19 1st Granville Scout Group
🎓 Education	5 St Athanasius Ukrainian Orthodox Church	12 Tokaikolo Christian Church	20 Australian Blouza Association
T Train Station	6 Granville Community Baptist	13 Merrylands East Presbyterian Church	21 The Granville Centre
	7 Gracepoint Presbyterian Church Granville	14 Holy Family Primary School	
		15 Granville East Public School	

Urban Design Performance

		SCALE & CATCHMENT			MARKET ANALYSIS			
		LOCAL SHOP TYPOLOGY	OWNERSHIP PATTERN	COMMUNITY AND EMPLOYMENT ACTIVITY WITHIN CATCHMENT	CRITICAL MASS	ADDITIONAL SOURCE OF EXPENDITURE	KEY ANCHORS CENTRE OFFER	COMPETITION
LS3	Louis Street, Granville (and surrounds)	Retail destination	●	●	●	●	●	●

EXISTING PLACE QUALITY AND STRATEGIC OPPORTUNITIES

Urban Design Element Challenges

Local context	<ul style="list-style-type: none"> Requires logical transitions to surrounding low density residential housing if significant redevelopment is proposed
Economic vitality	<ul style="list-style-type: none"> While these shops trade well, shops fronting Blaxcell Street and Louis Street trade at a lower level.
Access and connectivity	<ul style="list-style-type: none"> Existing service station contributes to traffic congestion High speed and volumes of traffic impacts pedestrianisation
Existing activity and street activation	<ul style="list-style-type: none"> Limited activation of street due to inactive frontages, blank walls and large car parking areas
Public realm quality	<ul style="list-style-type: none"> An absence of shade and public domain qualities to support pedestrian experience Blank wall along Louis Street is visually unpleasant and limits pedestrian interaction
Building form and character	<ul style="list-style-type: none"> While Woolworths Supermarket is trading well, it does not engage with the street due to the location of the car park Smaller scale shops are aged and moderately maintained

	ACCESSIBILITY					PUBLIC REALM		BUILT FORM			
CURRENT PERFORMANCE	WALKING CATCHMENT	STREET PATTERN	PUBLIC TRANSPORT	ACTIVE TRANSPORT INFRASTRUCTURE	CAR PARKING	STREETSCAPE QUALITY	PEDESTRIAN PRIORITISATION AND SAFETY	BUILDING TYPOLOGY	RESIDENTIAL / MIXED USE	QUALITY AND CHARACTER	STREET ACTIVATION
●	●	●	●	●	●	●	●	●	●	●	●

Future Opportunities

- Introduce integrated urban living options through mixed use redevelopment to offer broader local housing choices to suit a range of household types

- Opportunities to target personal services and commercial services

- Investigate the opportunities for dedicated bicycle lanes in higher order roads providing improved district connectivity to the area
- Investigate opportunities to encourage more pedestrian activity and improve pedestrian safety

- Encourage mixed use redevelopment that will increase activity and support significant investment in improved streetscape function and quality

- Deliver a coordinated streetscape and public domain plan incorporating additional street trees and planting, street furniture, lighting and consistent, high quality paving treatments
- Consider public art opportunities on blank walls
- Visually screen Woolworths car parking area from the public domain

- Encourage the redevelopment of the supermarket as a high quality mixed use precinct protecting the supermarket function and highly integrating with its surrounds
- Encourage amalgamation of lots to deliver a scale and quality of mixed use redevelopment that can contribute to better quality buildings and public realm character



TYPOLGY 3

High Street Shops

High street shops are often situated along the main street or “high street” of the area, and they serve as a hub for shopping, dining, and entertainment.

High street shops typically offer a mix of products and services, ranging from fashion and beauty to cafés and home goods. They are commonly frequented by both locals and tourists and contribute significantly to the local economy.

High street shops are an integral part of urban and suburban communities, providing employment opportunities, supporting local businesses, and serving as a gathering place for residents and visitors alike.

High Street Shops are hubs for shopping, dining and entertainment

PLACE VISION STATEMENT



LS2: Hilltop Road Shops

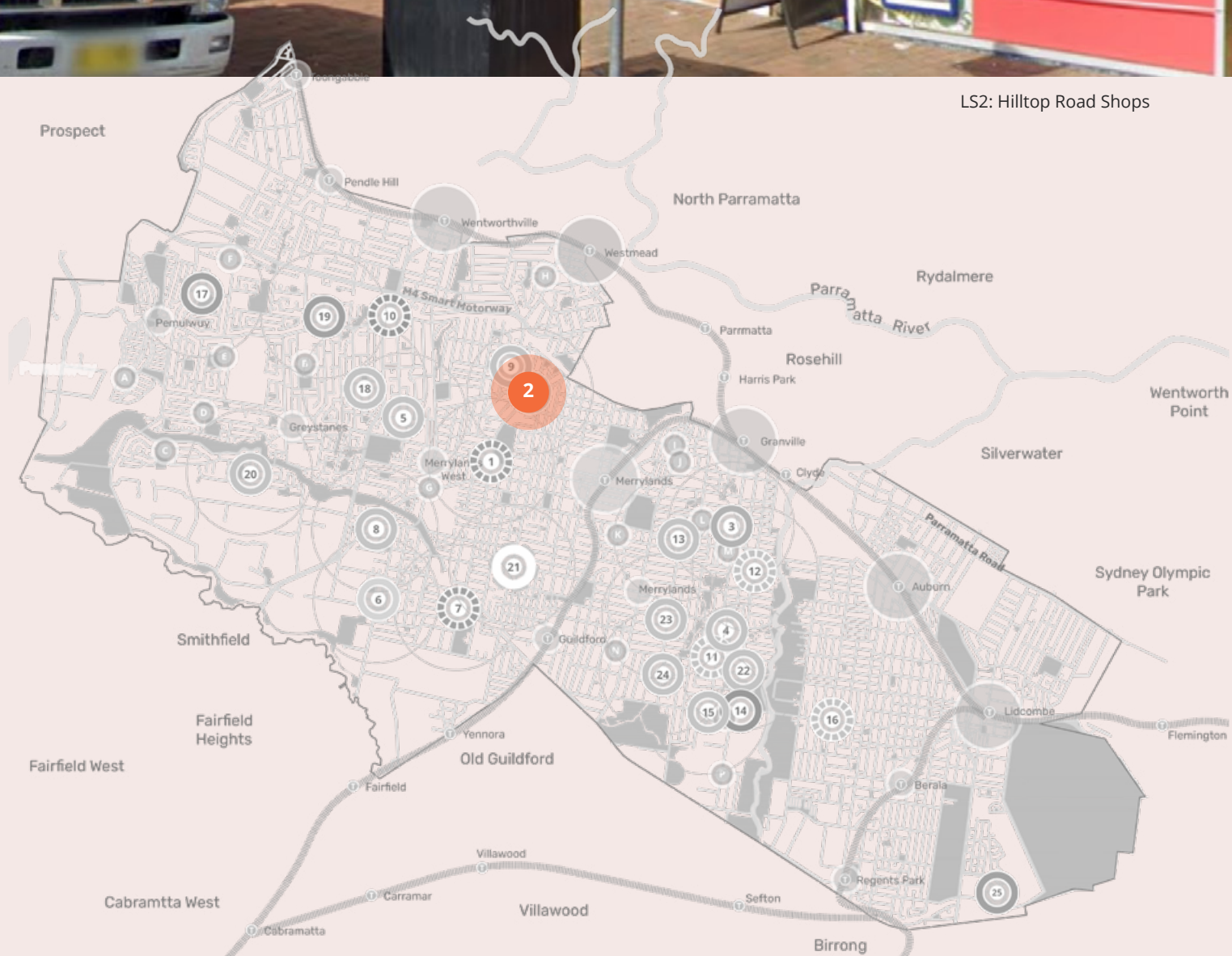

LS2

Hilltop Road Shops

3 Hilltop Rd, Merrylands

These shops are a strip of 18 businesses generally fronting Hilltop Road and clustered around the busy Burnett Street intersection. The main retail section is characterised by traditional low scale high street buildings with highly activated street frontages and full awning to the footpath.

The shops offer a good critical mass of commercial activity with opportunities for expansion (e.g. residential properties and car wash site within E1 zone).

While there is a forecast oversupply of shopfront floorspace in this location, the shops service a substantial walking catchment with a growing population, enjoy pass-by trade and have good public transport access. Minimal vacancies and generally well-maintained stores suggest these shops are sustainable and meeting the needs of the community.

Limited parking is available around the shopping area due to the higher order function of the road network and high volume intersection.

No significant public domain or active transport enhancements have been undertaken and the walkability and visual qualities of area are impacted by the dominance of traffic.

The community is characterised by younger, in line with State average household incomes and a high proportion of people from non-English speaking backgrounds.

VISUAL ANALYSIS



Figure 43 Traditional high street buildings fronting Hilltop Road



Figure 44 The busy Hilltop Road and Burnett Street intersection which separates the zoned properties



Figure 45 Narrow footpath of the retail strip limits footpath activation



Figure 46 Local Shops Extent and Context Map



LEGEND

- Existing E1 Zone
- 400m Walking Catchment
- 800m Walking Catchment
- 🌳 Public Open Space
- 🎓 Education

- | | |
|---------------------------------------|-------------------------------------|
| 1 Unisoles Podiatrist | 9 Hilltop Child Care Centre |
| 2 Merrylands Park Tennis Courts | 10 Westmead Rehabilitation Hospital |
| 3 Merrylands Swimming Centre | 11 Allie Hunter Fishing Charter |
| 4 NSW Ambulance Parramatta Branch | 12 Hilltop Road Public School |
| 5 St. Mary's Nativity Orthodox Church | 13 Parramatta West Public School |
| 6 Hilltop Oven | 14 Hostia Child Care Centre |
| 7 Holroyd School | 15 Jones Park Hall |
| 8 Sydney Murugan Temple | 16 Heritage Building |

Urban Design Performance

		SCALE & CATCHMENT			MARKET ANALYSIS			
		LOCAL SHOP TYPOLOGY	OWNERSHIP PATTERN	COMMUNITY AND EMPLOYMENT ACTIVITY WITHIN CATCHMENT	CRITICAL MASS	ADDITIONAL SOURCE OF EXPENDITURE	KEY ANCHORS CENTRE OFFER	COMPETITION
LS2	Hilltop Road Shops (3 Hilltop Road, Merrylands)	High street shops	●	●	●	●	●	●

EXISTING PLACE QUALITY AND STRATEGIC OPPORTUNITIES

Urban Design Element	Challenges
Local context	<ul style="list-style-type: none"> Commercially zoned properties are segregated by the high order roads of Hilltop Road and Burnett Street Numerous irregular shaped properties
Economic vitality	<ul style="list-style-type: none"> Competition from higher order centre Stockland Merrylands (1.5km) and other local shops Oversupply of shopfront floorspace
Access and connectivity	<ul style="list-style-type: none"> Hilltop Road and Burnett Street as regional and collector roads limits significant re-prioritisation of road space for on-street parking or pedestrian space Limited parking availability around the local shop area An absence of high quality active transport infrastructure such as bike lanes or wider shaded footpaths
Existing activity and street activation	<ul style="list-style-type: none"> While the Hilltop Road shops present good active frontage to footpaths, there is limited footpath space to provide outdoor cafe/dining Segregated commercial zoned land impacts on the functional relationships between properties and critical mass of shop activity
Public realm quality	<ul style="list-style-type: none"> Busy intersection with a car dominated environment impacting the visual and function quality of the streetscape Narrow footpaths limit the levels of footpath activation and prevents significant streetscape enhancements such as increased planting
Building form and character	<ul style="list-style-type: none"> While the Hilltop Road shops function well and engage with the street, the building stock is aged and moderately maintained As separate sites with disparate building forms and activities, the shops do not present a cohesive activity centre with strong place character

	ACCESSIBILITY					PUBLIC REALM		BUILT FORM			
CURRENT PERFORMANCE	WALKING CATCHMENT	STREET PATTERN	PUBLIC TRANSPORT	ACTIVE TRANSPORT INFRASTRUCTURE	CAR PARKING	STREETSCAPE QUALITY	PEDESTRIAN PRIORITISATION AND SAFETY	BUILDING TYPOLOGY	RESIDENTIAL / MIXED USE	QUALITY AND CHARACTER	STREET ACTIVATION
●	●	●	●	●	●	●	●	●	●	●	●

Future Opportunities

- Encourage development of the isolated commercial lots with destination uses that complement the precinct but do not compete with the Hilltop Road retail shops
- Encourage the redevelopment of the car-wash site for mixed use development to drive local demand
- Opportunities to target apparel and non-food retailers to support its function as a high street (this can be supported by high quality shop fit-outs)
- Reduce traffic speeds on Hilltop Road and Burnett Street and deliver streetscape improvements that increase pedestrian prioritisation and safety
- Formalise and time limit on-street car parking
- Leverage good existing public transport connectivity with improved bus stop infrastructure
- Investigate the potential for dedicated bike lanes
- Protect the existing high street format and function and investigate opportunities to achieve additional footpath space in potential redevelopment
- Deliver streetscaping which incorporates additional street trees and planting, street furniture, lighting and consistent, high quality paving treatments
- On separated sites, improve the functional and visual quality of the streetscape as a coordinated outcome with new mixed use development
- Encourage amalgamation of lots to deliver a scale and quality of mixed use redevelopment that can contribute to better quality buildings and a consistent and cohesive urban character



TPOLOGY 4

Convenience Based Shops

Convenience-based shops refer to retail establishments that offer quick and convenient access to everyday goods and services, as well as providing eating out options.

These shops typically carry a limited range of products, with a focus on items that are commonly needed for daily living, such as groceries, toiletries, and household items, whilst the café and restaurants provide opportunities for the local community to gather and enjoy a shared eating experience.

Convenience-based shops are typically located in easily accessible locations and often offer extended hours of operation, allowing customers to make purchases or eat out at any time of day.

**Convenience Based Shops
are essential elements of the
neighbourhood offering quick and
convenient access to everyday
goods and services**

PLACE VISION STATEMENT



Prospect

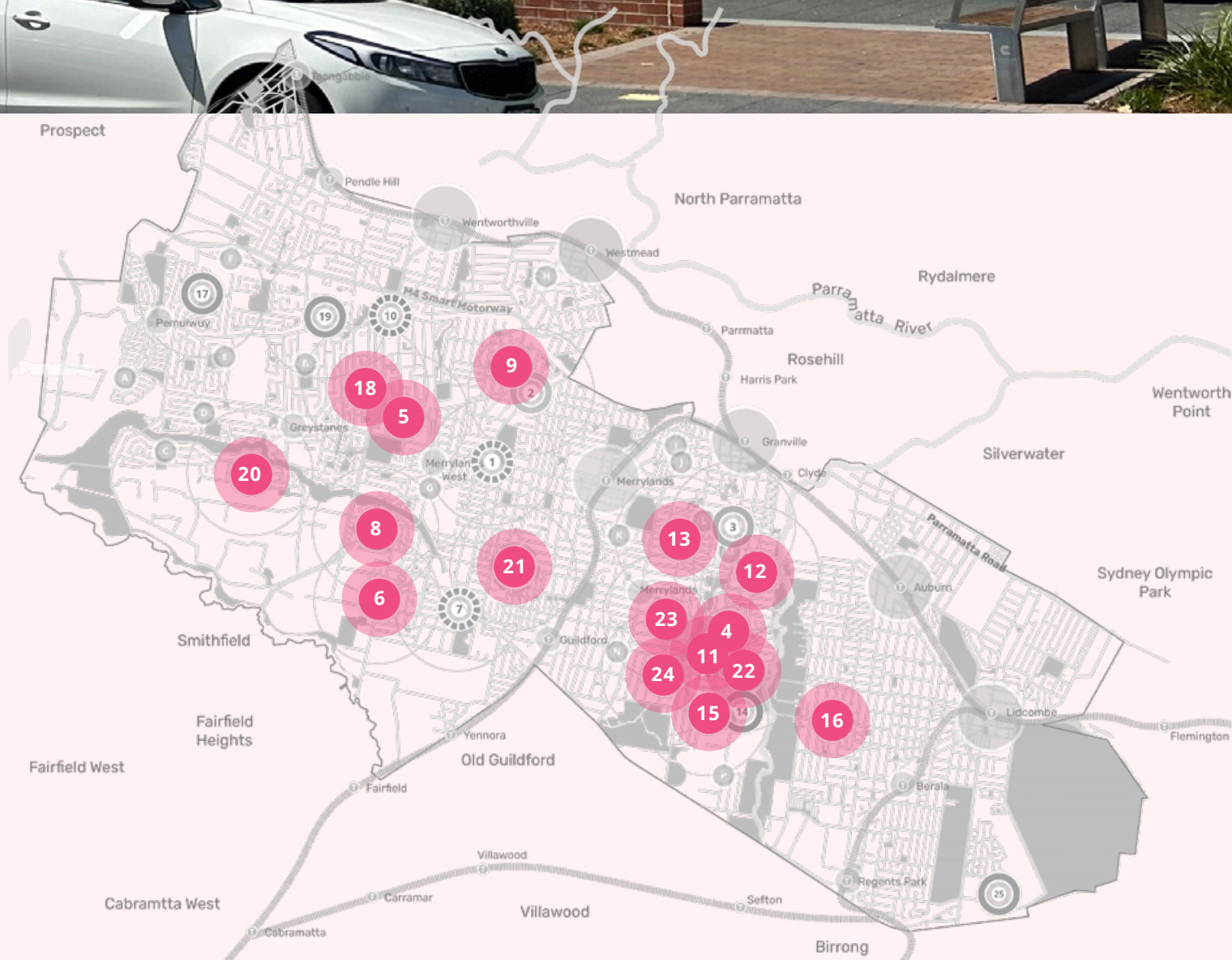

Convenience Based Shops



LS4: Burnett Street



LS9: Coleman Street



LS5: Irrigation Road



LS11: Blaxcell Street & Guildford Road



LS6: Fairfield Road



LS12: Clyde Street



LS8: Dell Street



LS13: Excelsior Street



LS15: Rawson Road



LS21: Hawksview Street



LS16: Cumberland Road



LS22: Clyde Street



LS18: Damien Avenue



LS23: Excelsior Street_1



LS20: Carnation Street



LS24: Excelsior Street_2

LS4

Dellwood Street Shops

Dellwood Street, South Granville

Dellwood Street Local Shops as a popular destination includes a butchery and deli, a post office, a bakery, a grocery store, a restaurant, Dellwood supermarket, a bottle shop, a news agency and a medical centre

Servicing a predominantly low density residential catchment, these shops are trading well. Retail shops are located on the ground level of the heritage listed two-storey building along Dellwood Street.

Shops have a distinctive place character established by the heritage listed building and its relationship with William Lamb Park.

Shops are benefiting from their location between two higher order streets (Clyde Street being a regional road and Blaxcell Street being a Collector Road), which provides good access for them. Being along a local road at the same time provides opportunities for re-prioritisation of Dellwood Street for pedestrians.

These shops also benefit from good public amenity noting their location opposite William Lamb Park, smart public toilet and well-maintained furniture within the footpaths.

The community is characterised by younger, significantly below State average household income earners and a high proportion of people from non-English speaking backgrounds.

VISUAL ANALYSIS



Figure 47 Local shops view from the south on Dellwood Street



Figure 48 Generous footpaths, landscaping and public facilities



Figure 49 Medium density apartments opposite Dellwood Street



Figure 50 Pedestrian crossing on Blaxcell Street



Figure 51 Local Shops Extent and Context Map

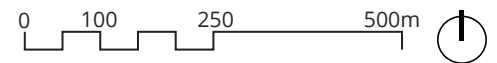

LEGEND

- Existing E1 Zone
- 400m Walking Catchment
- 800m Walking Catchment
- Public Open Space
- Education

- | | | |
|---|--|------------------------------------|
| 1 Clyde Street Medical Centre | 6 1st Granville Scout Group | 11 Everland Family Day Care |
| 2 Tokaikolo Christian Church In Australia | 7 Granville East Public School | 12 Burmese Christian Church Sydney |
| 3 Holy Cross Church | 8 Scribbles & Giggles Child Care Centre | 13 Blaxcell Street Public School |
| 4 Holy Family Primary School | 9 Little School for Little Children Pre-School | |
| 5 Speedway South Granville | 10 Memo's Pizza, Pasta & Kebab | |

Urban Design Performance

		SCALE & CATCHMENT			MARKET ANALYSIS			
		LOCAL SHOP TYPOLOGY	OWNERSHIP PATTERN	COMMUNITY AND EMPLOYMENT ACTIVITY WITHIN CATCHMENT	CRITICAL MASS	ADDITIONAL SOURCE OF EXPENDITURE	KEY ANCHORS CENTRE OFFER	COMPETITION
LS4	Dellwood Street, South Granville (and surrounds)	Convenience based shops	●	●	●	●	●	●

EXISTING PLACE QUALITY AND STRATEGIC OPPORTUNITIES

Urban Design Element Challenges

Local context	<ul style="list-style-type: none"> Requires logical transitions to surrounding low density residential housing if significant redevelopment is proposed
Economic vitality	<ul style="list-style-type: none"> Competition from a number of other local shops within 1.5km Risk of retail redundancy and continued oversupply given proximity of other local shops Supply of floorspace is above demand
Access and connectivity	<ul style="list-style-type: none"> An absence of high quality active transport infrastructure such as bike lanes and shared footpaths There is an absence of pedestrian crossing on Dellwood Street
Existing activity and street activation	<ul style="list-style-type: none"> There is an absence of strong relationship between park and current buildings
Public realm quality	<ul style="list-style-type: none"> Landscaping and planting are limited There is an absence of a strong relationship between the current shops and William Lamb park Parking and laneway are visually unpleasant
Building form and character	<ul style="list-style-type: none"> Heritage building along Dellwood Street limits interventions

	ACCESSIBILITY					PUBLIC REALM		BUILT FORM			
CURRENT PERFORMANCE	WALKING CATCHMENT	STREET PATTERN	PUBLIC TRANSPORT	ACTIVE TRANSPORT INFRASTRUCTURE	CAR PARKING	STREETSCAPE QUALITY	PEDESTRIAN PRIORITISATION AND SAFETY	BUILDING TYPOLOGY	RESIDENTIAL / MIXED USE	QUALITY AND CHARACTER	STREET ACTIVATION
●	●	●	●	●	●	●	●	●	●	●	●

Future Opportunities

- Protect and enhance the valuable place qualities and shopping function while introducing urban living options in potential future redevelopment
- Expand and improve the food and beverage and personal service offer
- Investigate the opportunities for dedicated bicycle lanes in higher order roads providing improved district connectivity to the area
- Consider adding pedestrian crossing to improve pedestrian movement and safety if redesigning of Dellwood Street is not practical
- Consider opportunities to include land facing William Lamb Park to deliver an integrated urban design outcome for the area with an enhanced relationship between the park and the buildings
- Deliver a coordinated streetscape and public domain plan incorporating additional street trees and planting, street furniture, lighting and consistent, high quality paving treatments which responds sympathetically to heritage listing
- Consider redesigning Dellwood Street to be a pedestrian prioritised street maximising function connection between the park and shop
- Visually screen all private car parking and service areas in the lane from the public domain
- Consider opportunities for redevelopment of the properties excluding the heritage building as a high quality mixed use building that contribute to a high quality public domain

LS5

Irrigation Road Shops

33-39 Irrigation Rd, South Wentworthville

Irrigation Road Local Shops includes an Italian restaurant, a bakery, a grocery shop and a fruit market. It is located within a short distance from Bright Stars Montessori Preschool.

Servicing a low density residential catchment, these shops appear to trade at a lower level. Shops are single storey in height and have a traditional retail character.

Shops are within a residential context and along local roads with no significant public domain enhancements or active transport, with outdoor dining furniture provided for customers of the Italian restaurant promoting night time activity.

Designated parking space in front of the shops provides convenience for customers.

The community is characterised by younger, below State average household incomes and a high proportion of people from non-English speaking backgrounds.

VISUAL ANALYSIS



Figure 52 Designated parking spaces for customers in front of the shops



Figure 53 Single storey older style local shops



Figure 54 Residential context of the area and an absence of improved public domain

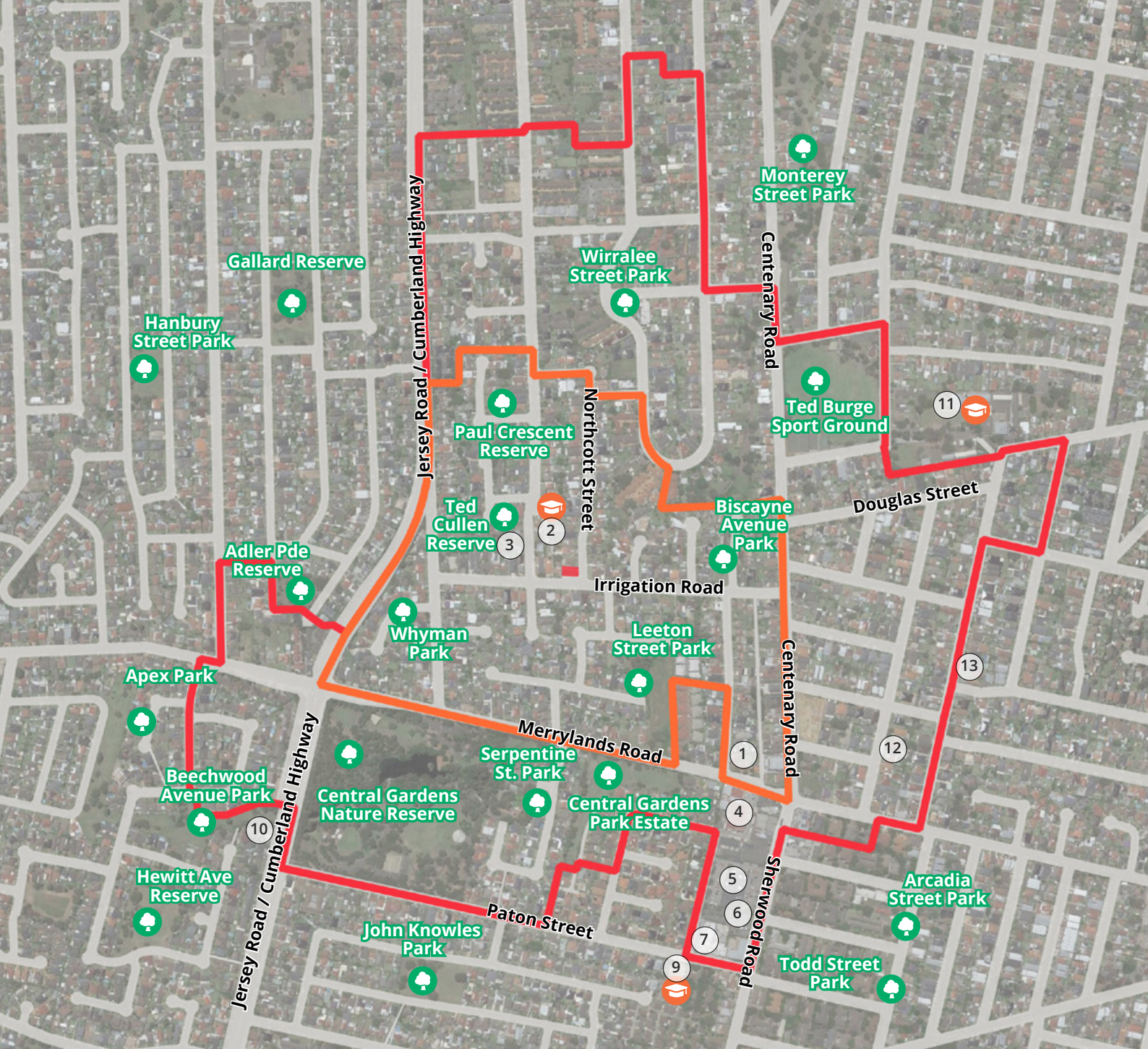

Figure 55 Local Shops Extent and Context Map

LEGEND

■ Existing E1 Zone	1 Merrylands Denture Clinic	5 Coolibah Hotel	10 Greystanes Family Dental
■ 400m Walking Catchment	2 Bright Stars Montessori Preschool	6 McDonald's Merrylands	11 Hilltop Road Public School
■ 800m Walking Catchment	3 1st Greystanes Scout Hall	7 Plus Fitness 24/7 Merrylands	12 Merrylands West Anglican Church
● Public Open Space	4 R&R SUPA IGA Merrylands West	8 Heart Centre Merrylands	13 Genuine Greek Orthodox Parish Of Holy Protection
● Education		9 Hilltop Child Care Centre - Paton Street	

Urban Design Performance

		SCALE & CATCHMENT			MARKET ANALYSIS			
		LOCAL SHOP TYPOLOGY	OWNERSHIP PATTERN	COMMUNITY AND EMPLOYMENT ACTIVITY WITHIN CATCHMENT	CRITICAL MASS	ADDITIONAL SOURCE OF EXPENDITURE	KEY ANCHORS CENTRE OFFER	COMPETITION
LS5	33-39 Irrigation Road, South Wentworthville	Convenience based shops	●	●	●	●	●	●

EXISTING PLACE QUALITY AND STRATEGIC OPPORTUNITIES

Urban Design Element Challenges

Local context	<ul style="list-style-type: none"> Requires logical transitions to surrounding low density residential housing if significant redevelopment is proposed
Economic vitality	<ul style="list-style-type: none"> Strong competition from LS2 (600m)
Access and connectivity	<ul style="list-style-type: none"> Shops are located within a residential area with less visibility from the wider context to attract more visitors An absence of high quality active transport infrastructure such a bike lanes or shared footpaths An absence of a pedestrian crossing
Existing activity and street activation	<ul style="list-style-type: none"> While shops present active frontage to footpaths, there is limited footpath space to provide outdoor cafe/dining along Irrigation Road
Public realm quality	<ul style="list-style-type: none"> Footpaths along Irrigation Road are narrow, occur in patches and require maintenance.
Building form and character	<ul style="list-style-type: none"> Built form is generally aged and moderately maintained The extent of zoned commercial land and scale of the building does not support a critical mass of commercial activities

	ACCESSIBILITY					PUBLIC REALM		BUILT FORM			
CURRENT PERFORMANCE	WALKING CATCHMENT	STREET PATTERN	PUBLIC TRANSPORT	ACTIVE TRANSPORT INFRASTRUCTURE	CAR PARKING	STREETSCAPE QUALITY	PEDESTRIAN PRIORITISATION AND SAFETY	BUILDING TYPOLOGY	RESIDENTIAL / MIXED USE	QUALITY AND CHARACTER	STREET ACTIVATION
●	●	●	●	●	●	●	●	●	●	●	●

Future Opportunities

- Investigate community uses, such as a community/scout hall in future potential redevelopment that can activate the area

- Improve public domain to attract more visitors

- Improve wayfinding between shops, parks and wider road network
- Improve bus stop infrastructure
- Consider new pedestrian crossings on Irrigation Road and Northcott Street to improve pedestrian comfort and safety

- Encouraging and expand the current night-life at Italian restaurant through to other shops
- Investigate opportunities to achieve additional footpath space in potential redevelopment

- Improve the quality of public domain through consistent, high quality paving treatments

- Ensure redevelopment of the property as a high quality mixed use building appropriately responds the low density and low traffic environment of the location
- Investigate expansion of the zoned land to the north of current E1 zone and opposite along Northcott Street to increase the critical mass of local shop activity in future potential redevelopment

LS6

Fairfield Road Shops

121-123 Fairfield Rd, Guildford West

The Fairfield Road Local Shops comprises nine businesses including a cheesecake shop, a barber, a dentist clinic, two grocery shops, a vet hospital (shop), a cafe/restaurant, a dry cleaning and a butchery.

With a good mixture of shops, appears to trade at a lower level, servicing a predominantly low density residential catchment.

The veterinary hospital is likely to draw a much wider area.

These shops benefit from good vehicular accessibility and good public transport accessibility. Dedicated car parking space in front of shops provide some convenience for customers.

The built form of the shops reflects low scale shop top housing with an awning along the street frontage.

Fairfield Road and McCredie Road are regional roads with no public domain or active transport enhancements.

The community is characterised by younger, significantly below State average household income earners, and a high proportion of people from non-English speaking backgrounds.

VISUAL ANALYSIS



Figure 56 Cheesecake shop at the Corner of McCredie Road and Fairfield Road limiting views to the local shops (Source: Google Map)



Figure 57 Crown On McCredie within the vicinity of the local shops (Source: Google Map)



Figure 58 An absence of public domain enhancements



Figure 59 Narrow footpaths along Fairfield Road

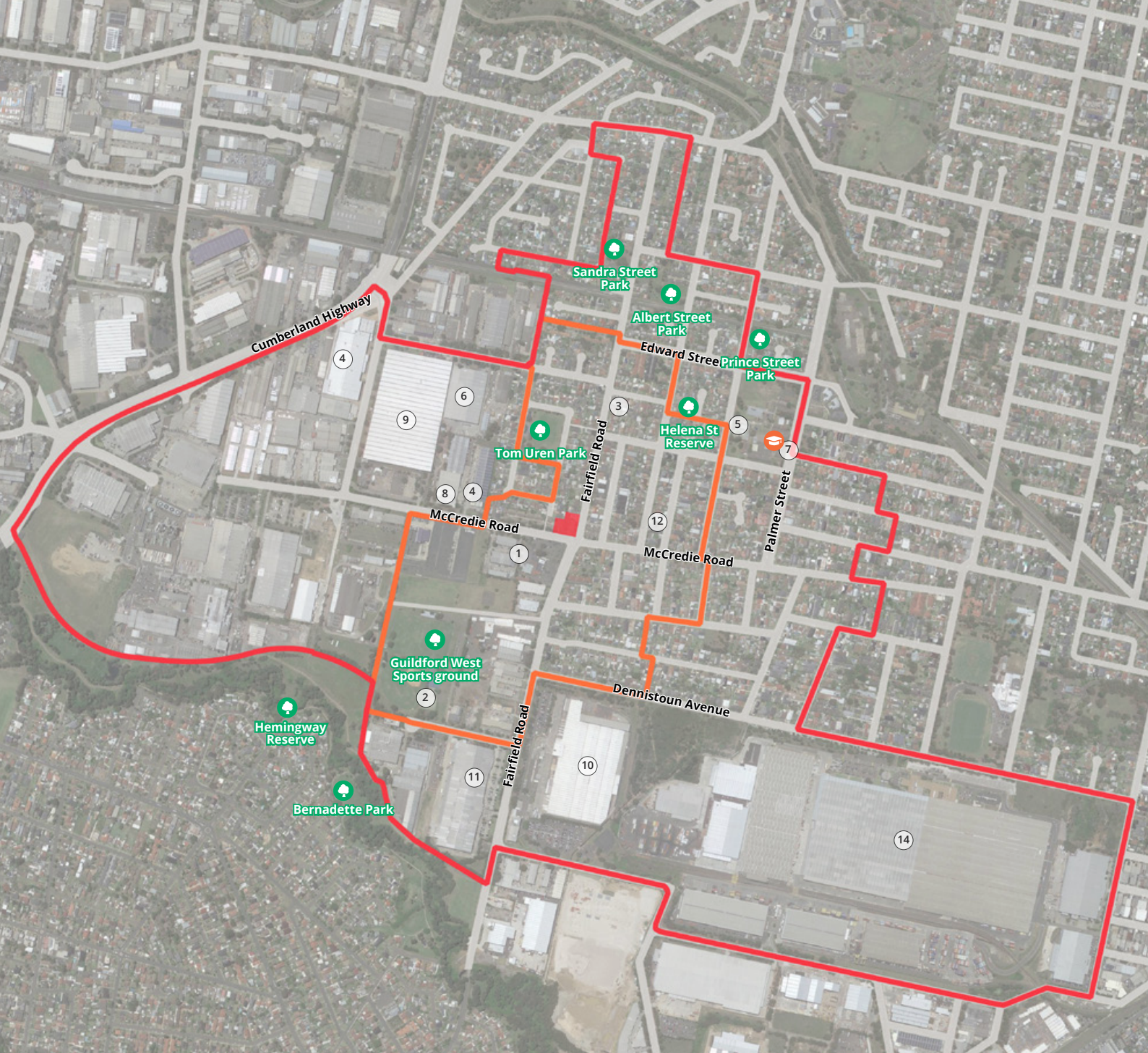

Figure 60 Local Shops Extent and Context Map

LEGEND

■ Existing E1 Zone	1 Crown on McCredie	6 XL Express	11 The Iconic - Fulfillment Centre
■ 400m Walking Catchment	2 Guildford Tennis Centre	7 Guildford West Public School	12 Little Lucy's Family Daycare
■ 800m Walking Catchment	3 Gas to Connect	8 Scott Safety & 3M	13 Sara Lee Factory Outlet Woodpark
🌳 Public Open Space	4 Bunnings Smithfield	9 Gateway@Smithfield	14 Yennora Distribution Centre - Stockland
🎓 Education	5 Guildford West Children's Centre	10 Woolworths Distribution Centre	

Urban Design Performance

		SCALE & CATCHMENT			MARKET ANALYSIS			
		LOCAL SHOP TYPOLOGY	OWNERSHIP PATTERN	COMMUNITY AND EMPLOYMENT ACTIVITY WITHIN CATCHMENT	CRITICAL MASS	ADDITIONAL SOURCE OF EXPENDITURE	KEY ANCHORS CENTRE OFFER	COMPETITION
LS6	121 - 123 Fairfield Road, Guildford West	Convenience based shops	●	●	●	●	●	●

EXISTING PLACE QUALITY AND STRATEGIC OPPORTUNITIES

Urban Design Element Challenges

Local context	<ul style="list-style-type: none"> Residential catchment is limited and industrial development within the vicinity attracts more workers than residents Requires logical transitions to surrounding low density residential housing if significant redevelopment is proposed
Economic vitality	<ul style="list-style-type: none"> Risk that food and beverage offer on site may find it difficult to compete with surrounding centres, Crown On McCredie, or food and beverage outlets at the Industrial Precinct
Access and connectivity	<ul style="list-style-type: none"> Role of McCredie Road and Fairfield Road as regional roads, limits significant re-prioritisation for pedestrian space An absence of comfortable bus infrastructure such as seating and shade
Existing activity and street activation	<ul style="list-style-type: none"> While the shops present good active frontage to footpaths along Fairfield Road, there is limited footpath space for outdoor dining opportunities Blank walls and narrow footpaths along McCredie Road provide less opportunity for pedestrian activity
Public realm quality	<ul style="list-style-type: none"> An absence of landscaping and public domain qualities to support the visitor experience
Building form and character	<ul style="list-style-type: none"> The built form and quality do not contribute materially to a unique or high quality place character Inconsistent facade setback and presentation to the street. Cheesecake shop at the corner limits drivers view to the local shops

	ACCESSIBILITY					PUBLIC REALM		BUILT FORM			
CURRENT PERFORMANCE	WALKING CATCHMENT	STREET PATTERN	PUBLIC TRANSPORT	ACTIVE TRANSPORT INFRASTRUCTURE	CAR PARKING	STREETSCAPE QUALITY	PEDESTRIAN PRIORITISATION AND SAFETY	BUILDING TYPOLOGY	RESIDENTIAL / MIXED USE	QUALITY AND CHARACTER	STREET ACTIVATION
●	●	●	●	●	●	●	●	●	●	●	●

Future Opportunities

- Improve connection to regional employment and recreation destinations including the Industrial Precinct and Guildford West Sports ground
- Any potential redevelopment requires a balanced service to offer both residents and workers
- Introduce integrated urban living options through mixed use redevelopment to offer broader local housing choices to suit a range of household types in future potential redevelopment
- Attract and capture the pass-by movement economy offered by Fairfield Road and McCredie Road
- Target food and beverage tenants to cater to worker catchment and visitors of vet shop - offer will have to differ from that currently provided in the surrounding area
- Target retailers / commercial tenants that complement the vet hospital
- Reduce traffic speeds and deliver streetscape improvements that increase pedestrian comfort and safety
- Leverage good existing public transport connectivity with improved bus stop infrastructure
- Protect current shop format and consider improvement of built form quality
- Improve the quality of public domain through street tree planting, enhancing landscape, widening footpaths and providing street furniture
- Consider public art opportunities on blank walls
- Deliver a coordinated streetscape and public domain plan incorporating additional street trees and planting, street furniture, lighting and consistent, high quality paving treatments
- Encourage amalgamation of lots to deliver a scale and quality of mixed use development that can contribute to better quality buildings and public realm character
- Encourage redevelopment of the property as a high quality mixed use building

LS8

Dell Street Shops

21-39 Dell St, Smithfield (Woodpark Shopping Centre)

The Dell Street Local Shops is comprised of retail and commercial businesses including a fast food restaurant, an opportunity shop, an Italian bakery, a party shop, a take-away restaurant, a boutique, a gift shop, a construction and development company, and a Rail and Civil Works Services company

The shops are ideally located opposite Woodpark Reserve.

Existing businesses trade well, servicing a predominantly low density residential catchment with possibly some business generated from the significant employment areas to the west and south.

The location benefits from access to Parramatta-Liverpool Transitway.

The community is characterised by younger, above State average household income earners, and slightly high proportion of people from non-English speaking backgrounds.

VISUAL ANALYSIS



Figure 61 Commercial building at the corner



Figure 62 Lack of shading at the local shops



Figure 63 Woodpark Reserve opposite the local shops

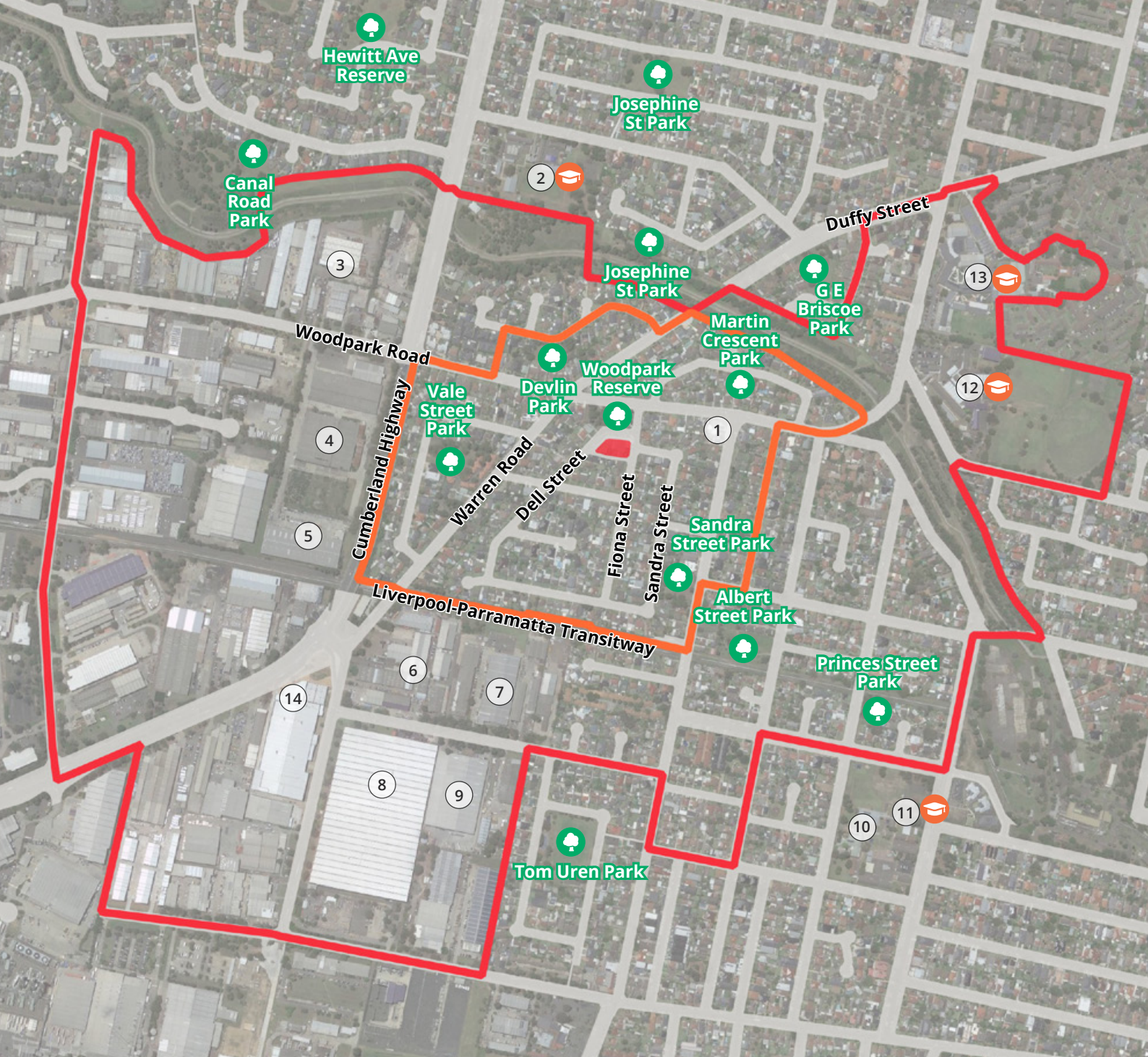
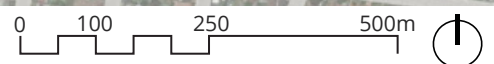

Figure 64 Local Shops Extent and Context Map



LEGEND

- Existing E1 Zone
- 400m Walking Catchment
- 800m Walking Catchment
- 🌳 Public Open Space
- 🎓 Education

- 1 Speedway Woodpark
- 2 Sherwood Grange Public School
- 3 The Brick Pit
- 4 MODE Homes
- 5 Aircon Rentals

- 6 Peter Warren Smithfield Service Centre
- 7 RS Components
- 8 Voltex Electrical Accessories
- 9 XL Express

- 10 Guildford West Children's Centre
- 11 Guildford West Public School
- 12 Marylands High School
- 13 Cerdon College
- 14 Bunnings Smithfield

Urban Design Performance

		SCALE & CATCHMENT			MARKET ANALYSIS			
		LOCAL SHOP TYPOLOGY	OWNERSHIP PATTERN	COMMUNITY AND EMPLOYMENT ACTIVITY WITHIN CATCHMENT	CRITICAL MASS	ADDITIONAL SOURCE OF EXPENDITURE	KEY ANCHORS CENTRE OFFER	COMPETITION
LS8	21 - 39 Dell Street, Smithfield (Woodpark Shopping Centre)	Convenience based shops	●	●	●	●	●	●

EXISTING PLACE QUALITY AND STRATEGIC OPPORTUNITIES

Urban Design Element Challenges

Local context	<ul style="list-style-type: none"> General low-density residential context requires well-considered development integration and public realm improvements if growth as a mixed use precinct is anticipated
Economic vitality	<ul style="list-style-type: none"> Redevelopment may not be feasible without a residential component which may risk the loss of commercial floorspace and impact the existing neighbourhood shop experience
Access and connectivity	<ul style="list-style-type: none"> Low visibility from main road network An absence of high quality active transport infrastructure such as bike lanes or shared paths
Existing activity and street activation	<ul style="list-style-type: none"> There is limited footpath space for outdoor dining opportunities Narrow footpaths along Dell Street provides less opportunity for pedestrian activity
Public realm quality	<ul style="list-style-type: none"> Narrow footpaths limit the levels of activation and prevents significant streetscape enhancement
Building form and character	<ul style="list-style-type: none"> The built form and quality do not contribute to a unique and high quality place character

	ACCESSIBILITY					PUBLIC REALM		BUILT FORM			
CURRENT PERFORMANCE	WALKING CATCHMENT	STREET PATTERN	PUBLIC TRANSPORT	ACTIVE TRANSPORT INFRASTRUCTURE	CAR PARKING	STREETSCAPE QUALITY	PEDESTRIAN PRIORITISATION AND SAFETY	BUILDING TYPOLOGY	RESIDENTIAL / MIXED USE	QUALITY AND CHARACTER	STREET ACTIVATION
●	●	●	●	●	●	●	●	●	●	●	●

Future Opportunities

- Investigate opportunities to enhance connection and relationship between Woodpark Reserve and the local shops
- Target speciality food and grocery and personal services to improve the convenience based offer
- Opportunities to deliver a mixed use development, this in turn could drive demand
- Improve connections and wayfinding between the shops and the bus stops on Woodpark Road
- Improve the quality of public domain through enhancing landscape, widening footpaths and providing street furniture
- Enhance the public domain through targeted and well considered interventions which respects the low density residential character of the immediate surrounding area
- Enhance the immediate public domain area to maximise the functional connections between the shops and park
- Widen the footpath to offer outdoor dining through potential future redevelopment
- Maintain the traditional 'high street' character of the shops at ground level
- Deliver public realm outcomes that directly address the visual qualities of the street and building
- Consider opportunities for redevelopment of the property as a high quality mixed use building

LS9

Coleman Street Shops

51 Coleman St, Merrylands

The Coleman Street Local Shops comprises four businesses including a vegetable shop, a Lebanese Pizza shop and a butchery.

Existing businesses trade well with the bakery and butcher being popular draw cards while providing an informal meeting place for locals and servicing a predominantly low scale residential catchment.

Shops are adjacent to LAHC housing and is located along Coleman Road, a busy collector road benefiting from good vehicular access.

The community is characterised by older, slightly below State average household income earners, and a high proportion of people from non-English speaking backgrounds.

VISUAL ANALYSIS



Figure 65 Lack of critical commercial mass (Source: Google Maps)



Figure 66 LAHC housing adjacent to the local shops (Source: Google Maps)



Figure 67 2-Poor condition of the building along the rear-laneway (Source: Google Maps)

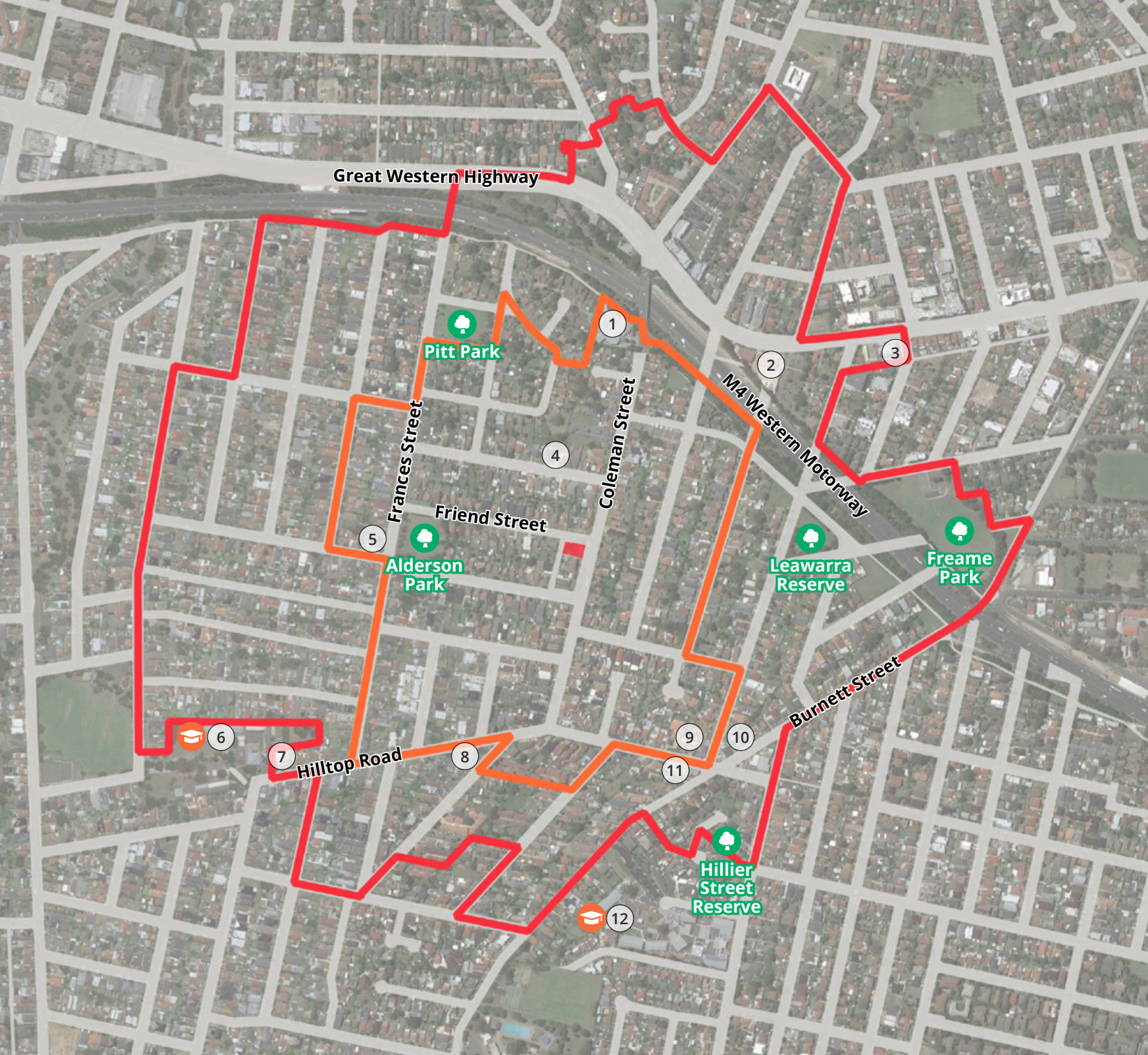
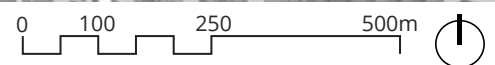

Figure 68 Local Shops Extent and Context Map



LEGEND

- | | | | |
|--|---|---|------------------------|
| ■ Existing E1 Zone | 1 Westmead Rehabilitation Hospital | 5 Everest Early Learning Childcare Centre | 9 Sonyla's Beauty Spot |
| ■ 400m Walking Catchment | 2 Sydney Murugan Temple | 6 Hilltop Public School | 10 La Mono Merrylands |
| ■ 800m Walking Catchment | 3 Plus Fitness 27/7 Westmead | 7 Early Elements Education Childcare Centre | 11 Cellarbrations |
| 🌳 Public Open Space | 4 Raise Early Learning Childcare Centre | 8 Hilltops Child Care Centre | 12 Holroyd School |
| 🎓 Education | | | |

Urban Design Performance

		SCALE & CATCHMENT			MARKET ANALYSIS			
		LOCAL SHOP TYPOLOGY	OWNERSHIP PATTERN	COMMUNITY AND EMPLOYMENT ACTIVITY WITHIN CATCHMENT	CRITICAL MASS	ADDITIONAL SOURCE OF EXPENDITURE	KEY ANCHORS CENTRE OFFER	COMPETITION
LS9	51 Coleman Street, Merrylands	Convenience based shops	●	●	●	●	●	●

EXISTING PLACE QUALITY AND STRATEGIC OPPORTUNITIES

Urban Design Element Challenges

Local context	<ul style="list-style-type: none"> Generally low-density residential context requires well-considered development integration and public realm improvements if growth as a mixed use precinct is anticipated
Economic vitality	<ul style="list-style-type: none"> Strong competition from LS2 (600m) Lack of critical mass with a limited retail and commercial offer Limited E1 zone cluster in terms of lot size
Access and connectivity	<ul style="list-style-type: none"> An absence of high quality active transport infrastructure such as bike lanes or shared paths Limited parking availability An absence of pedestrian crossing
Existing activity and street activation	<ul style="list-style-type: none"> There is limited footpath space to provide outdoor cafe/dining
Public realm quality	<ul style="list-style-type: none"> There is no distinctive public domain character due to a lack of landscaping, street furniture and pedestrian ease of access and corner bollards which detract from the streetscape Rear laneway is neglected
Building form and character	<ul style="list-style-type: none"> The current extent of E1 zoned land and scale of building does not support a critical mass of commercial activities

	ACCESSIBILITY					PUBLIC REALM		BUILT FORM			
CURRENT PERFORMANCE	WALKING CATCHMENT	STREET PATTERN	PUBLIC TRANSPORT	ACTIVE TRANSPORT INFRASTRUCTURE	CAR PARKING	STREETSCAPE QUALITY	PEDESTRIAN PRIORITISATION AND SAFETY	BUILDING TYPOLOGY	RESIDENTIAL / MIXED USE	QUALITY AND CHARACTER	STREET ACTIVATION
●	●	●	●	●	●	●	●	●	●	●	●

Future Opportunities

- Deliver a high quality mixed use development of a scale that maximises the value of its Coleman Street frontage and establishes a local community focal point

- Demand for floorspace is above supply, suggesting there is market appetite for additional floorspace
- Lots currently underutilised, with opportunities to expand existing footprint and potentially E1 zone cluster

- Investigate the opportunity for a dedicated bicycle lane along Coleman Street to strengthen district connectivity to the area
- Formalise and time-limit all on-street parking within the local shop area boundary
- Consider adding pedestrian crossing to improve pedestrian movement and safety

- Investigate opportunities to achieve additional footpath space in potential redevelopment

- Deliver a coordinated streetscape and public domain plan incorporating additional street trees and planting, street furniture, lighting and consistent, high quality paving treatments
- Visually screen all private car parking and service areas in the lane from the public domain

- Investigate expansion of E1 zoned land to Dorothy Street to increase the critical mass of local shop activity in future potential redevelopment

LS11

Blaxcell Street Shops

342, 344 and 348 Blaxcell Street and 1 Guildford Road, South Granville

The Blaxcell Street Local Shops comprises five businesses including a service station, a cafe, a supermarket, a butchery and an Arabic restaurant.

Existing businesses trade well servicing a low scale residential catchment. Shops are within close proximity of Blaxcell Street Public School.

Shops are located at the intersection of Guildford Road and Blaxcell Street collector roads. They benefit from exposure to passing traffic and good public transport access.

The community is characterised by younger, significantly below State average income earners and a high proportion of people from non-English speaking background.

VISUAL ANALYSIS



Figure 69 An absence of outdoor dining opportunities



Figure 70 A view of the Blaxcell Street local shops



Figure 71 Awnings at the local shops



Figure 72 Petrol station at the intersection



LEGEND

- Existing E1 Zone
- 400m Walking Catchment
- 800m Walking Catchment
- 🌳 Public Open Space
- 🎓 Education

- 1 Dellwood Medical Centre
- 2 1st Granville Scout Group
Market Street Hall
- 3 Scribbles & Giggles Child
Care Centre
- 4 Little School for Little
Children
- 5 Burmese Christian Church
Sydney
- 6 Blaxcell Street Public
School
- 7 Granville Youth Association
- 8 Granville El-Rawda Bakery
and Care
- 9 Dream Family Day Care
- 10 Rawson Road Long Day
Preschool
- 11 Dellwood News agency

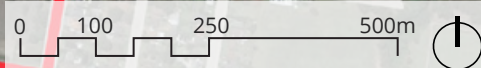

Figure 73 Local Shops Extent and Context Map

Urban Design Performance

		SCALE & CATCHMENT			MARKET ANALYSIS			
		LOCAL SHOP TYPOLOGY	OWNERSHIP PATTERN	COMMUNITY AND EMPLOYMENT ACTIVITY WITHIN CATCHMENT	CRITICAL MASS	ADDITIONAL SOURCE OF EXPENDITURE	KEY ANCHORS CENTRE OFFER	COMPETITION
LS11	342, 344 and 348 Blaxcell Street & 1 Guildford Road, South Granville	Convenience based shops	●	●	●	●	●	●

EXISTING PLACE QUALITY AND STRATEGIC OPPORTUNITIES

Urban Design Element Challenges

Local context	<ul style="list-style-type: none"> Requires logical transitions to surrounding low and medium density residential housing if significant redevelopment is proposed
Economic vitality	<ul style="list-style-type: none"> In the vicinity of other local shops Oversupply of shopfront floorspace
Access and connectivity	<ul style="list-style-type: none"> An absence of comfortable bus infrastructure such as seating and shade
Existing activity and street activation	<ul style="list-style-type: none"> While the Blaxcell Street shops present active frontage to footpaths, there is limited footpath space to provide outdoor cafe/dining
Public realm quality	<ul style="list-style-type: none"> Narrow footpaths limit the levels of footpath activation and prevents significant streetscape enhancements such as increased planting Car dominant environment
Building form and character	<ul style="list-style-type: none"> While the Blaxcell Street shops function well and its retail section (excluding service station) engage with the street, the buildings are aged and moderately maintained As separate sites with disparate building forms and activities, the shops do not present a cohesive activity centre with strong place character

	ACCESSIBILITY					PUBLIC REALM		BUILT FORM			
CURRENT PERFORMANCE	WALKING CATCHMENT	STREET PATTERN	PUBLIC TRANSPORT	ACTIVE TRANSPORT INFRASTRUCTURE	CAR PARKING	STREETSCAPE QUALITY	PEDESTRIAN PRIORITISATION AND SAFETY	BUILDING TYPOLOGY	RESIDENTIAL / MIXED USE	QUALITY AND CHARACTER	STREET ACTIVATION
●	●	●	●	●	●	●	●	●	●	●	●

Future Opportunities

- Improve pedestrian linkage along Blaxcell Street to connect to the public school to the south
- Opportunities to target personal services
- Leverage good existing public transport connectivity with improved bus stop infrastructure
- Investigate opportunities to achieve additional footpath space in potential redevelopment
- Deliver significant streetscape enhancements that unify the wider local shop area
- Improve the functional and visual quality of the streetscape as a coordinated outcome with potential future mixed use development
- Deliver a coordinated streetscape and public domain plan incorporating additional street trees and planting, street furniture, lighting and consistent, high quality paving treatments
- Encourage amalgamation of lots to deliver a scale and quality of mixed use redevelopment that can contribute to better quality buildings and a consistent and cohesive urban character

LS12

Clyde Street Shops

165 Clyde Street, South Granville

The Clyde Street Local Shops comprises three sites around intersection of Mona Street and Clyde Street. It includes a four-storey mixed use building, a petrol station, a car service centre, a butchery, a bakery and three detached residential housing products.

Existing businesses trade adequately servicing a low scale residential catchment. Local shops, south of Mona Street, represent an in cohesive grouping of commercial activities in a visually low quality streetscape.

These shops are located at a busy car dominant intersection. As regional roads, Mona Street and Clyde Street offer the potential for this location to benefit from pass-by trade.

The community is characterised by younger, significantly below State average income earners and a high proportion of people from non-English speaking background.



Figure 74 Service station-view east from Clyde Street (Source: Google Maps)

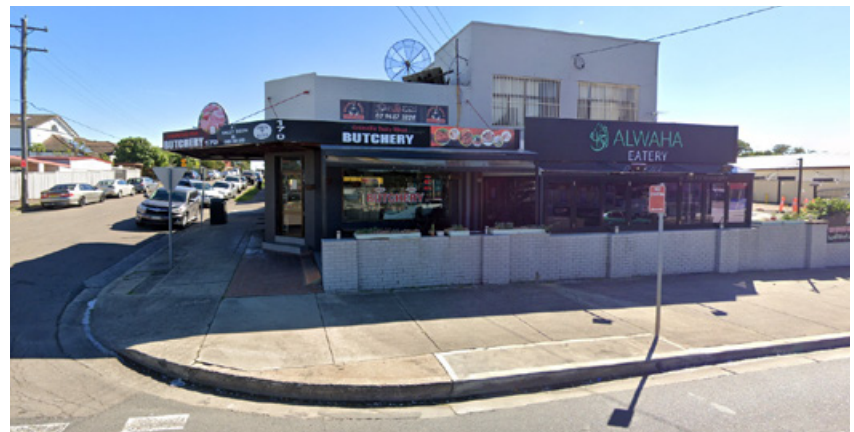

Figure 75 Butchery and bakery-view west from Clyde Street (Source: Google Maps)



Figure 76 Car dominant environment (Source: Google Maps)



Figure 77 Footpaths exposed to traffic and lack of shading

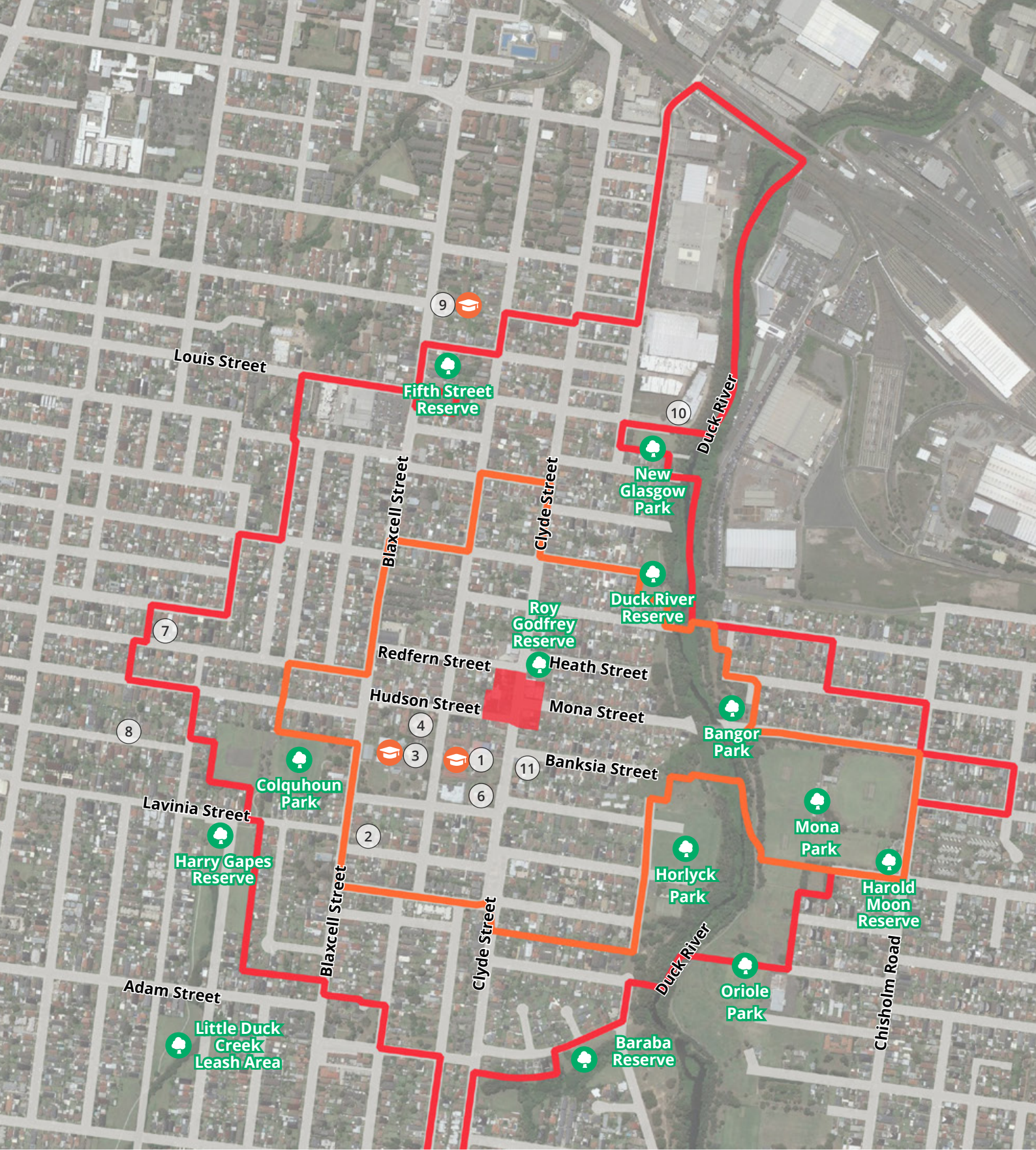

LEGEND

- Existing E1 Zone
- ▬ 400m Walking Catchment
- ▬ 800m Walking Catchment
- 🌳 Public Open Space
- 🎓 Education

- | | | |
|--|---|--------------------------------|
| 1 Holy Family Primary School | 6 Just For Kids Preschool Child Care Centre | 10 One Family Church |
| 2 Everland Family Day Care | 7 Clovel Child Care | 11 Memo's Pizza, Pasta & Kebab |
| 3 Granville East Public School | 8 St Paul & St Anthony Child Care Centre | |
| 4 Holy Family Church | 9 Just For Kids Preschool Child Care Centre | |
| 5 Tokaikolo Christian Church In Australia- Api Ko Fetu'upongipongi | | |

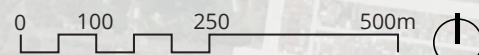

Figure 78 Local Shops Extent and Context Map

Urban Design Performance

		SCALE & CATCHMENT			MARKET ANALYSIS			
		LOCAL SHOP TYPOLOGY	OWNERSHIP PATTERN	COMMUNITY AND EMPLOYMENT ACTIVITY WITHIN CATCHMENT	CRITICAL MASS	ADDITIONAL SOURCE OF EXPENDITURE	KEY ANCHORS CENTRE OFFER	COMPETITION
LS12	165 Clyde Street, South Granville (and surrounds)	Convenience based shops	●	●	●	●	●	●

EXISTING PLACE QUALITY AND STRATEGIC OPPORTUNITIES

Urban Design Element Challenges

Local context	<ul style="list-style-type: none"> Requires logical transitions to surrounding low density residential housing if significant redevelopment is proposed
Economic vitality	<ul style="list-style-type: none"> Redevelopment may not be feasible without a residential component which may risk the loss of commercial floorspace and impact the existing neighbourhood shop experience There is an oversupply of floorspace.
Access and connectivity	<ul style="list-style-type: none"> Role of Clyde Street and Mona Street as regional roads limits significant re-prioritisation of road space for on-street parking or pedestrian space An absence of comfortable bus infrastructure such as seating and shade
Existing activity and street activation	<ul style="list-style-type: none"> E1 zoned properties are separated by the road network into three disconnected sites There is limited activation of the street with retail or food/beverage businesses
Public realm quality	<ul style="list-style-type: none"> Regional roads present a poor environment and safety issues for pedestrians and vibrant street life Narrow footpaths exposed to traffic limit the levels of footpath activation and prevents significant streetscape enhancements and increased planting
Building form and character	<ul style="list-style-type: none"> Incohesive built environment with a range of building conditions and detached houses

	ACCESSIBILITY					PUBLIC REALM		BUILT FORM			
CURRENT PERFORMANCE	WALKING CATCHMENT	STREET PATTERN	PUBLIC TRANSPORT	ACTIVE TRANSPORT INFRASTRUCTURE	CAR PARKING	STREETSCAPE QUALITY	PEDESTRIAN PRIORITISATION AND SAFETY	BUILDING TYPOLOGY	RESIDENTIAL / MIXED USE	QUALITY AND CHARACTER	STREET ACTIVATION
●	●	●	●	●	●	●	●	●	●	●	●

Future Opportunities

- Leverage relationships and physical connection to Roy Godfrey Reserve and local community activities to support greater local shop viability and activity
- Attract and capture the pass-by movement economy offered by Mona Street and Clyde Street
- Opportunities for further mixed use development, this in turn could drive demand
- Reduce traffic speeds and deliver streetscape improvements that increase pedestrian comfort and safety
- Leverage good existing public transport connectivity with improved bus stop infrastructure
- Encourage redevelopment as a mixed use destination that will increase activity and investigate opportunities to achieve additional footpath space in potential redevelopment
- Deliver future streetscape enhancements to visually unify the wider local shopping area
- Increase shade with additional street planting and awnings on all active street frontages
- Deliver a coordinated streetscape and public domain plan incorporating additional street trees and planting, street furniture, lighting and consistent, high quality paving treatments
- Encourage amalgamation of lots to deliver a scale and quality of mixed use development that can contribute to better quality buildings and public realm character

LS13

Excelsior Street Shops (1)

52-56 Excelsior Street, Merrylands

The Excelsior Street Local Shops (1) comprises four businesses including a hairdresser, a beauty clinic, a supermarket, and a chocolate shop.

Existing businesses appear to trade at a lower level, servicing a low scale residential catchment.

These shops are located opposite Coronation Park benefiting from good public amenity and views. Enhancement to public domain can potentially attract more visitors.

Buildings are shop top housing two storeys in height. Shops are accessible by car via Excelsior Street.

The community is characterised by younger, below State average income earners and a high proportion of people from non-English speaking background.



Figure 79 Excelsior Street shop top housing



Figure 80 Lack of landscaping buffer along footpaths



Figure 81 Residential character of the shop top housing along Farnell Street



Figure 82 Security grills along Coronation Park detract from streetscape opposite local shops

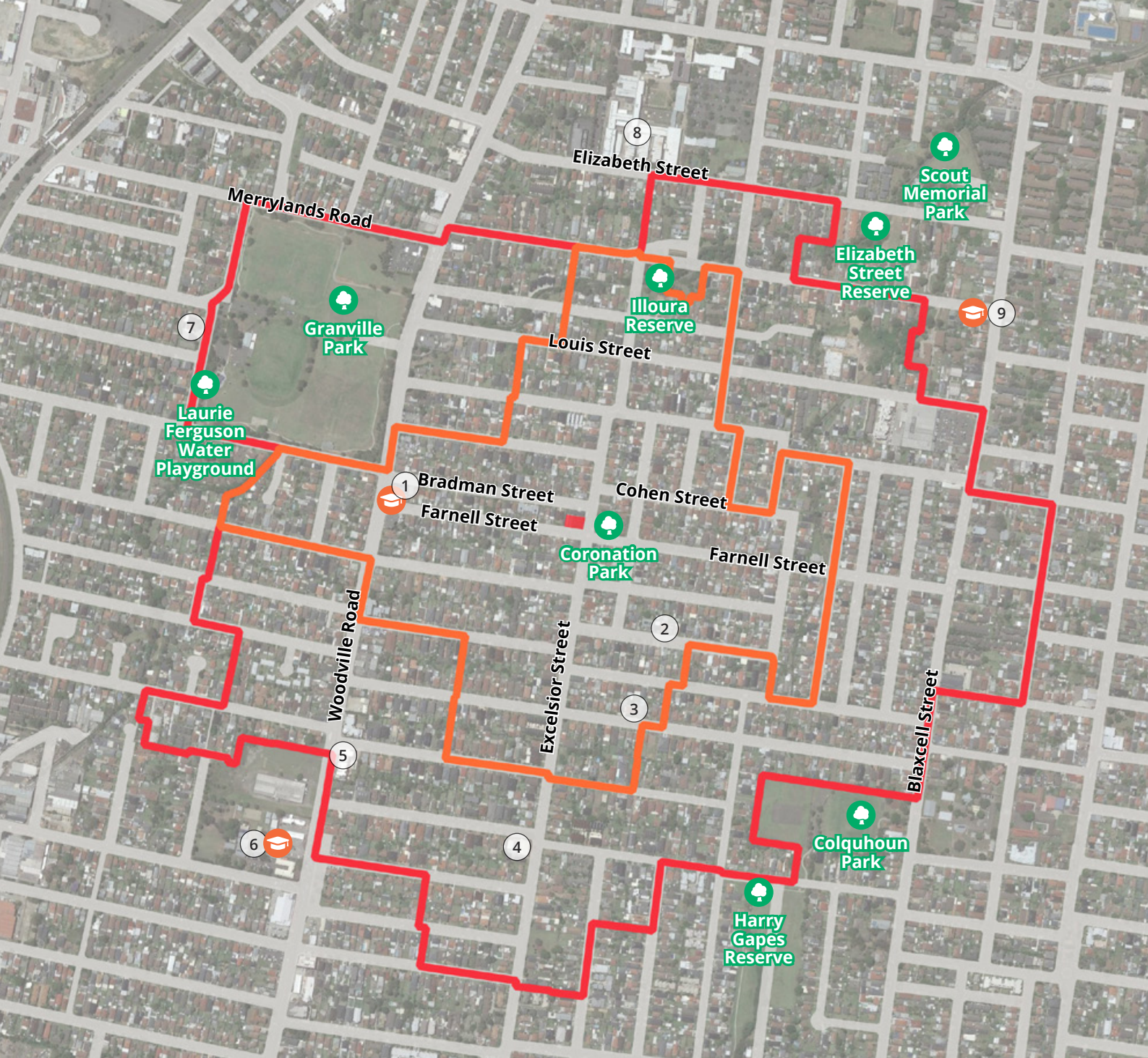
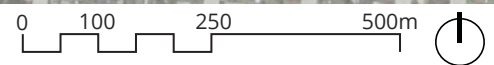

Figure 83 Local Shops Extent and Context Map



LEGEND

■ Existing E1 Zone	1 St Thomas Preschool	4 Holy Family Church	7 Montessori Merrylands
■ 400m Walking Catchment	2 Clovel Child Care	5 Woodville Road Medical and Dental Centre	8 TAFE NSW Granville
■ 800m Walking Catchment	3 St Paul & St Anthony Child Care Centre	6 Granville South Public School	9 Just For Kids Preschool Child Care Centre
● Public Open Space			
● Education			

Urban Design Performance

		SCALE & CATCHMENT			MARKET ANALYSIS			
		LOCAL SHOP TYPOLOGY	OWNERSHIP PATTERN	COMMUNITY AND EMPLOYMENT ACTIVITY WITHIN CATCHMENT	CRITICAL MASS	ADDITIONAL SOURCE OF EXPENDITURE	KEY ANCHORS CENTRE OFFER	COMPETITION
LS13	52-56 Excelsior Street, Merrylands	Convenience based shops	●	●	●	●	●	●

EXISTING PLACE QUALITY AND STRATEGIC OPPORTUNITIES

Urban Design Element Challenges

Local context	<ul style="list-style-type: none"> General low-density residential context and busy roads require well-considered development integration and public realm improvements if
Economic vitality	<ul style="list-style-type: none"> Risk of land banking if shop top housing was permitted further north Competition from some other local shops in the vicinity
Access and connectivity	<ul style="list-style-type: none"> An absence of comfortable bus infrastructure such as seating and shade An absence of high quality active transport infrastructure such as bike lanes and shared footpaths There is an absence of a safe pedestrian crossing
Existing activity and street activation	<ul style="list-style-type: none"> Shops have a small active frontage to Excelsior Road with southern site boundary having a more residential interface with the street.
Public realm quality	<ul style="list-style-type: none"> Security grills along Coronation Park detract from streetscape Narrow footpaths limit the level of street activation and prevents significant streetscape enhancement such as increased planting
Building form and character	<ul style="list-style-type: none"> Shop top housing with a residential interface along Farnell Street

	ACCESSIBILITY					PUBLIC REALM		BUILT FORM			
CURRENT PERFORMANCE	WALKING CATCHMENT	STREET PATTERN	PUBLIC TRANSPORT	ACTIVE TRANSPORT INFRASTRUCTURE	CAR PARKING	STREETSCAPE QUALITY	PEDESTRIAN PRIORITISATION AND SAFETY	BUILDING TYPOLOGY	RESIDENTIAL / MIXED USE	QUALITY AND CHARACTER	STREET ACTIVATION
●	●	●	●	●	●	●	●	●	●	●	●

Future Opportunities

- Single property ownership and access to open spaces offer high potential for mixed use redevelopment that maintains local shop activity and introduces urban living options
- Demand for floorspace is above supply, suggesting there is market appetite for additional floorspace
- Improve bus stop infrastructure
- Investigate the opportunity for a dedicated bicycle lane along Excelsior Street to improve district connectivity to the area
- Consider adding pedestrian crossing on Excelsior Street to improve pedestrian movement and safety
- Protect the existing shop top housing format and function and investigate opportunities to achieve additional footpath space in potential redevelopment
- Enhance the immediate public domain area to maximise the functional connections between the shops and nearby park
- Provide consistent, high quality paving treatments to improve pedestrian experience and enhance streetscape
- Encourage redevelopment of the property as a high quality mixed use building that contributes to a high quality public domain and delivers additional floorspace

LS15

Rawson Road Shops

38-42 Rawson Rd, Guildford

The Rawson Road Local Shops comprises three businesses including a hairdresser, an Indian restaurant and a Lebanese bakery.

Existing commercial uses, especially La Rouche Lebanese Bakery, trades well and services a low scale residential catchment as well as the industrial precinct to the east.

These shops benefit from good vehicular accessibility via Rawson Road and are serviced by bus.

Public domain is neglected and shops are aged and in poor condition.

The community is characterised by younger, significantly below State average income earners and a high proportion of people from non-English speaking background

VISUAL ANALYSIS



Figure 84 Buildings are aged and in poor condition (Source: Google Maps)



Figure 85 Car dominant environment along Rawson Road (Source: Google Maps)



Figure 86 Local Shops Extent and Context Map

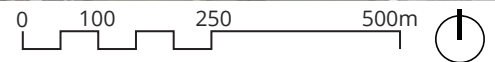

LEGEND

- Existing E1 Zone
- 400m Walking Catchment
- 800m Walking Catchment
- 🌳 Public Open Space
- 🎓 Education

- | | | |
|---|--|---|
| 1 Rawson DMC | 5 Burmese Christian Church Sydney | 9 Blaxcell Street Public School |
| 2 Garderie Early Learning Centre | 6 Granville Youth Association - Clyde Centre | 10 NBC South Granville |
| 3 Scribbles & Giggles Child Care Centre | 7 Only About Children Granville | 11 Transdev NSW South Granville Bus Depot |
| 4 Little School for Little Children | 8 Bioceram Dental Lab Pty | |

Urban Design Performance

		SCALE & CATCHMENT			MARKET ANALYSIS			
		LOCAL SHOP TYPOLOGY	OWNERSHIP PATTERN	COMMUNITY AND EMPLOYMENT ACTIVITY WITHIN CATCHMENT	CRITICAL MASS	ADDITIONAL SOURCE OF EXPENDITURE	KEY ANCHORS CENTRE OFFER	COMPETITION
LS15	38-42 Rawson Road, Guildford	Convenience based shops	●	●	●	●	●	●

EXISTING PLACE QUALITY AND STRATEGIC OPPORTUNITIES

Urban Design Element Challenges

Local context	<ul style="list-style-type: none"> Residential catchment is limited to the east with more industrial uses near the local shops
Economic vitality	<ul style="list-style-type: none"> Redevelopment may not be feasible without a residential component which may risk the loss of commercial floorspace and impact the existing neighbourhood shop experience Competition from LS14, LS11, LS22 and LS24
Access and connectivity	<ul style="list-style-type: none"> An absence of comfortable bus infrastructure such as seating and shade An absence of parking space at local shops area An absence of high quality active transport infrastructure such as bike lanes
Existing activity and street activation	<ul style="list-style-type: none"> Shops have an active frontage with outdoor dining opportunities to Rawson Road
Public realm quality	<ul style="list-style-type: none"> Public domain is generally neglected given car dominant environment along Rawson Road
Building form and character	<ul style="list-style-type: none"> While shops function well, buildings are aged and in poor condition

	ACCESSIBILITY					PUBLIC REALM		BUILT FORM			
CURRENT PERFORMANCE	WALKING CATCHMENT	STREET PATTERN	PUBLIC TRANSPORT	ACTIVE TRANSPORT INFRASTRUCTURE	CAR PARKING	STREETSCAPE QUALITY	PEDESTRIAN PRIORITISATION AND SAFETY	BUILDING TYPOLOGY	RESIDENTIAL / MIXED USE	QUALITY AND CHARACTER	STREET ACTIVATION
●	●	●	●	●	●	●	●	●	●	●	●

Future Opportunities

- Encourage amalgamation of lots, particularly a scenario that supports a single coordinated development outcome which supports both residential and industrial area
- Opportunity to grow cluster through encouraging mixed-use development or shop top housing, which may drive demand
- Improve bus stop infrastructure
- Formalise and time-limit all on-street parking within the local shop area boundary
- Investigate the opportunity for a dedicated bicycle lane along Rawson Road to strengthen district connectivity to the area
- Encourage mixed use redevelopment to contribute to street activity and support investment to improved streetscape function and quality
- Improve the functional and visual character of the streetscape as a coordinated outcome with potential future mixed use development
- Encourage redevelopment of the property as a high quality mixed use building that contributes to a high quality public domain and delivers additional floorspace

LS16

Cumberland Road Shops

234-238 Cumberland Rd, Auburn

The Cumberland Local Shops comprises a vacant commercial building in poor condition, a single shop-top premise and a service station.

Existing commercial uses appear to trade at a lower level, servicing a predominantly low scale residential catchment. There is a variety of community facilities and open space within the vicinity of the businesses.

This shops benefit from good vehicular accessibility via Wellington Road which functions as a regional road. Shops are well serviced by bus.

The built form of the shops is completely different in character from other local shops, and is mostly aged and not in a good condition.

The Guildford Road- Fowler Road intersection is a car dominated environment with no public domain enhancements.

The community is characterised by younger, low-average income earners and a high proportion of people from non-English speaking background

VISUAL ANALYSIS



Figure 87 Abandoned commercial building (Source: Google Maps)



Figure 88 Car dominant environment (Source: Google Maps)



Figure 89 Local Shops Extent and Context Map

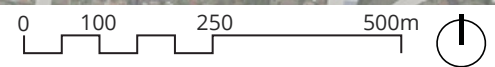

LEGEND

- Existing E1 Zone
- ▬ 400m Walking Catchment
- ▬ 800m Walking Catchment
- 🌳 Public Open Space
- 🎓 Education

- | | |
|---|---|
| 1 St Raymond's Parish | 7 Foci Education |
| 2 Harmony Kids Family Day Care - Family Day Care Auburn | 8 Oz Education Childcare & Preschool |
| 3 Auburn Montessori Academy Child Care Centre | 9 Auburn West Montessori Academy Child Care |
| 4 Berala Public School | 10 Auburn West Public School |
| 5 St James Anglican Church | 11 Al-Sajjad Islamic Centre |
| 6 Berala Jack & Jill Preschool | 12 NSW SES Auburn Unit |

Urban Design Performance

		SCALE & CATCHMENT			MARKET ANALYSIS			
		LOCAL SHOP TYPOLOGY	OWNERSHIP PATTERN	COMMUNITY AND EMPLOYMENT ACTIVITY WITHIN CATCHMENT	CRITICAL MASS	ADDITIONAL SOURCE OF EXPENDITURE	KEY ANCHORS CENTRE OFFER	COMPETITION
LS16	234-238 Cumberland Road, Auburn	Convenience based shops	●	●	●	●	●	●

EXISTING PLACE QUALITY AND STRATEGIC OPPORTUNITIES

Urban Design Element Challenges

Local context	<ul style="list-style-type: none"> Requires consideration of low scale residential context if redevelopment is proposed
Economic vitality	<ul style="list-style-type: none"> Redevelopment may not be feasible without a residential component which may risk the loss of commercial floorspace and impact the existing neighbourhood shop experience
Access and connectivity	<ul style="list-style-type: none"> An absence of comfortable bus infrastructure such as seating and shade An absence of sufficient parking space at local shops area
Existing activity and street activation	<ul style="list-style-type: none"> There is an absence of street activity given current businesses in operation do not attract visitors or encourage pedestrian activity
Public realm quality	<ul style="list-style-type: none"> The intersection currently presents a car dominant environment which does not encourage pedestrian activity There is an absence of tree planting and landscaping
Building form and character	<ul style="list-style-type: none"> Incohesive built environment with a range of buildings mostly in poor condition The two-storey commercial building is abandoned , setback and in poor condition

	ACCESSIBILITY					PUBLIC REALM		BUILT FORM			
CURRENT PERFORMANCE	WALKING CATCHMENT	STREET PATTERN	PUBLIC TRANSPORT	ACTIVE TRANSPORT INFRASTRUCTURE	CAR PARKING	STREETSCAPE QUALITY	PEDESTRIAN PRIORITISATION AND SAFETY	BUILDING TYPOLOGY	RESIDENTIAL / MIXED USE	QUALITY AND CHARACTER	STREET ACTIVATION
●	●	●	●	●	●	●	●	●	●	●	●

Future Opportunities

- Encourage amalgamation of lots, particularly in a scenario that supports a single coordinated development outcome
- Demand for floorspace is above supply, suggesting there is market appetite for additional floorspace
- Improve bus stop infrastructure
- Formalise and time-limit all on-street parking within the local shop area boundary
- Investigate the opportunity for a dedicated bicycle lane along Wellington Road to strengthen district connectivity to the area
- Encourage mixed use redevelopment to contribute to street activity and support investment to improved streetscape function and quality
- Improve the functional and visual character of the streetscape as a coordinated outcome with potential future mixed use development
- Deliver a coordinated streetscape and public domain plan incorporating additional street trees and planting, street furniture, lighting and consistent, high quality paving treatments
- Investigate replacing overhead wires with underground power supply to improve the streetscape, enhance pedestrian experience and visual appearance
- Encourage amalgamation of lots, particularly a scenario that supports a single coordinated development outcome that can contribute to a high quality public domain and deliver additional floorspace

LS18

Damien Avenue Shops

Damien Ave Shops, 7 Lucinda St, Greystanes

The Damien Avenue Local Shops comprises two businesses including a hairdresser and real estate agency.

Shops appear to trade at a lower level, servicing a low density residential catchment.

These shops are located opposite Gallard Reserve to the north and 200m from Jersey Road.

Given the current use, the shops do not contribute to street activity.

The built form of the shops represent a low scale shop top housing with some landscaping in front.

The community is characterised by more affluent population and a higher portion of Australian born residents.

VISUAL ANALYSIS



Figure 90 Absence of street activity given current businesses in operation



Figure 91 Absence of outdoor dining opportunities







Figure 92 An absence of an active frontage to the park

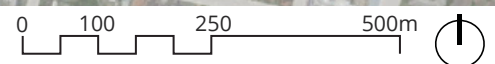







Figure 93 Local Shops Extent and Context Map



LEGEND

- | | | |
|---|-------------------------------------|---|
|  Existing E1 Zone | 1 Bright Stars Montessori Preschool | 8 First Academy Preschool Childcare Centre |
|  400m Walking Catchment | 2 Merrylands Denture Clinic | 9 Ringrose Public School |
|  800m Walking Catchment | 3 Little Angels Family Day Care | 10 Wenty Children's Centre |
|  Public Open Space | 4 L Driving School | 11 St Mary Kindergarten Long Day Care Centre |
|  Education | 5 Our Lady Queen of Peace | 12 Little Friends Early Learning South Wentworthville |
| | 6 Our Lady Queen of Peace Preschool | 13 Soccajoeys Greystanes Soccer Field |
| | 7 St Paul's Catholic College | |

Urban Design Performance

		SCALE & CATCHMENT			MARKET ANALYSIS			
		LOCAL SHOP TYPOLOGY	OWNERSHIP PATTERN	COMMUNITY AND EMPLOYMENT ACTIVITY WITHIN CATCHMENT	CRITICAL MASS	ADDITIONAL SOURCE OF EXPENDITURE	KEY ANCHORS CENTRE OFFER	COMPETITION
LS18	Damien Ave Shops	Convenience based shops						

EXISTING PLACE QUALITY AND STRATEGIC OPPORTUNITIES

Urban Design Element	Challenges
Local context	<ul style="list-style-type: none">Gallard Reserve to the north of local shops is a large open space with less picnic areas and facilities to attract additional potential visitors to the area
Economic vitality	<ul style="list-style-type: none">Competition from LS5, LS10 and LS19 within 1 to 1.4km distance
Access and connectivity	<ul style="list-style-type: none">An absence of high quality active transport infrastructure such a bike lanes or shaded footpathsAn absence of good public transport accessLack of pedestrian crossing
Existing activity and street activation	<ul style="list-style-type: none">Street frontages are not highly active due to businesses in operationThere is a lack of active frontage and sufficient openings to the north fronting Gallard Reserve
Public realm quality	<ul style="list-style-type: none">An absence of public domain qualities and outdoor dining to support pedestrian experience and activity.
Building form and character	<ul style="list-style-type: none">Built form is moderately maintained

	ACCESSIBILITY					PUBLIC REALM		BUILT FORM			
CURRENT PERFORMANCE	WALKING CATCHMENT	STREET PATTERN	PUBLIC TRANSPORT	ACTIVE TRANSPORT INFRASTRUCTURE	CAR PARKING	STREETSCAPE QUALITY	PEDESTRIAN PRIORITISATION AND SAFETY	BUILDING TYPOLOGY	RESIDENTIAL / MIXED USE	QUALITY AND CHARACTER	STREET ACTIVATION
●	●	●	●	●	●	●	●	●	●	●	●

Future Opportunities

- Consider future enhancement of the park which may attract future potential visitors, and activate the area
- Investigate the potential to hold community activities, provide other recreational uses and cafés that cater for future users of the area
- Demand for floorspace is slightly above supply, suggesting there is market appetite for additional floorspace
- Improve wayfinding between shops and parks, and wider road network
- Consider providing outdoor dining opportunities to improve pedestrian interaction and enhance pedestrian experience
- Protect current shop format and consider improvement of built form quality
- Improve the quality of public domain through enhancing landscape, widening footpaths and providing street furniture
- To meet current demand potentially extend E1 zoned land further to the west and encourage redevelopment through appropriate planning controls
- Encourage redevelopment of the property as a high quality mixed use building that respects the low density and low traffic environment of the location.

LS20

Carnation Street Shops

Carnation Street: 20-32 Carnation St, Greystanes

The Carnation Street Local Shops comprises five businesses including a gym, an electronic store, a vet clinic, a hair dresser and a dog wash. There are two open space north and south of the shops which are within E1 zoned land and are owned by council.

The Local Shops trade adequately are single storey and located within a predominantly low density residential context and in proximity to Nemesis Street Park.

The community is characterised by younger, significantly below State average household income earned and a high portion of Australian born residents.

VISUAL ANALYSIS



Figure 94 Semi-active frontages without outdoor dining opportunities



Figure 95 Lack of building openings to the park

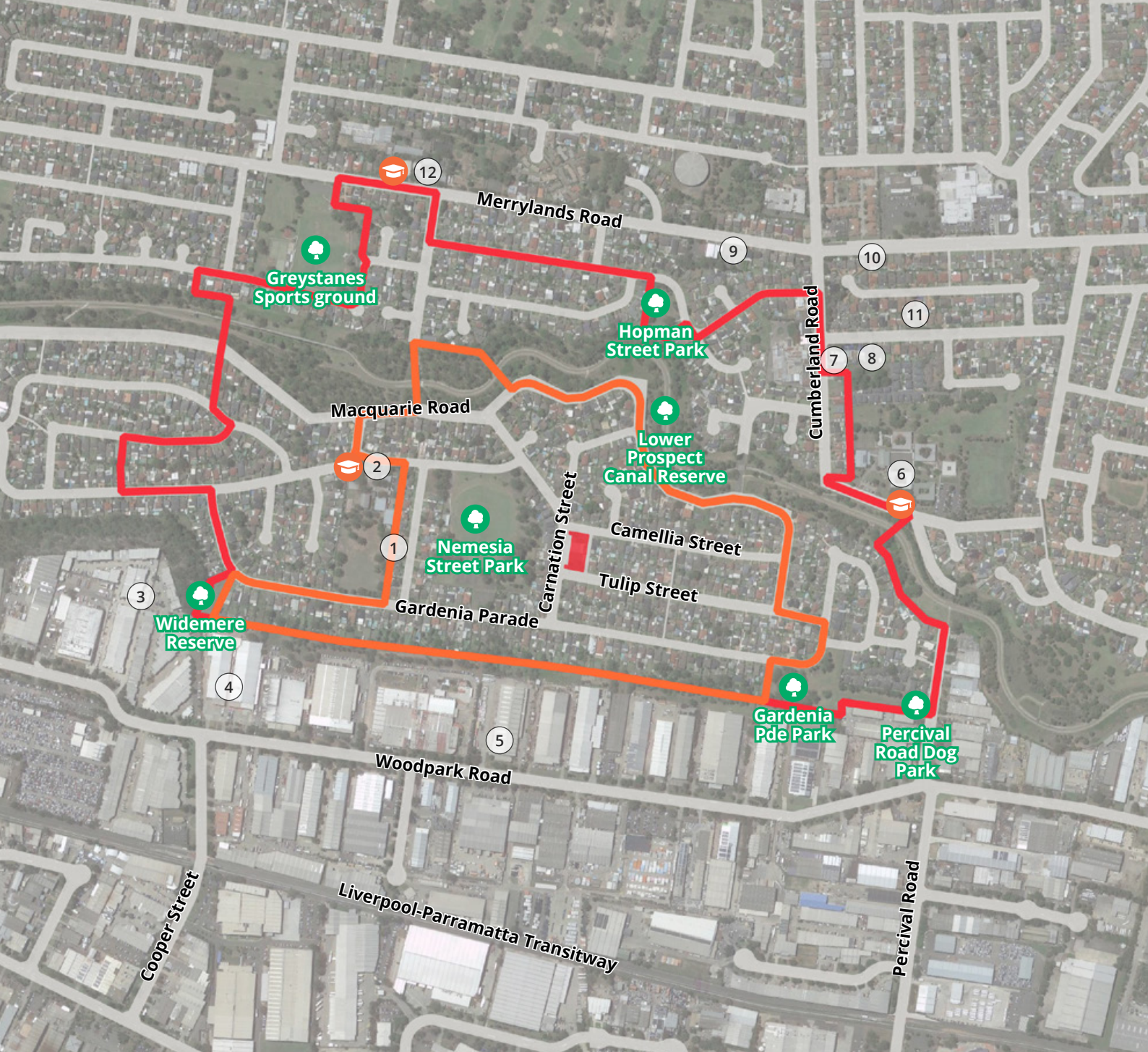
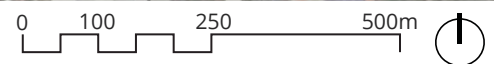

Figure 96 Local Shops Extent and Context Map



LEGEND

■ Existing E1 Zone	1 Educate Me Montessori	5 FHV Driver Training	9 Greystanes Preschool
■ 400m Walking Catchment	2 Widemere Public School	6 Holroyd High School	10 Greysmed Surgery
■ 800m Walking Catchment	3 Ultimate Driving School	7 Greystanes Uniting Church	11 Total Care Early Learning Centre
🌳 Public Open Space	4 Fresenius Medical Care Australia	8 Greystanes Uniting Church Child Care Centre	12 Greystanes Public School
🎓 Education			

Urban Design Performance

		SCALE & CATCHMENT			MARKET ANALYSIS			
		LOCAL SHOP TYPOLOGY	OWNERSHIP PATTERN	COMMUNITY AND EMPLOYMENT ACTIVITY WITHIN CATCHMENT	CRITICAL MASS	ADDITIONAL SOURCE OF EXPENDITURE	KEY ANCHORS CENTRE OFFER	COMPETITION
LS20	Carnation Street	Convenience based shops	●	●	●	●	●	●

EXISTING PLACE QUALITY AND STRATEGIC OPPORTUNITIES

Urban Design Element Challenges

Local context	<ul style="list-style-type: none"> Limited residential catchment with industrial uses to the south Shops are isolated with limited access from major roads to attract more visitors
Economic vitality	<ul style="list-style-type: none"> There is a potential lack of financial incentives to upgrade shops
Access and connectivity	<ul style="list-style-type: none"> Lower vehicular accessibility due to the location of shops within local roads An absence of high quality active transport infrastructure such as bike lanes or shaded footpaths An absence of comfortable bus infrastructure such as seating and shade Lack of pedestrian crossing
Existing activity and street activation	<ul style="list-style-type: none"> There is an absence of street activity due to businesses in operation which do not encourage pedestrian activity and interaction
Public realm quality	<ul style="list-style-type: none"> Narrow footpaths limit the levels of footpaths activations and prevents significant streetscape enhancement such as tree planting, providing street furniture and outdoor dining
Building form and character	<ul style="list-style-type: none"> Built form is moderately maintained with inconsistent awning at front Limited views to the adjoining open space north and south of the local shops

	ACCESSIBILITY					PUBLIC REALM		BUILT FORM			
CURRENT PERFORMANCE	WALKING CATCHMENT	STREET PATTERN	PUBLIC TRANSPORT	ACTIVE TRANSPORT INFRASTRUCTURE	CAR PARKING	STREETSCAPE QUALITY	PEDESTRIAN PRIORITISATION AND SAFETY	BUILDING TYPOLOGY	RESIDENTIAL / MIXED USE	QUALITY AND CHARACTER	STREET ACTIVATION
●	●	●	●	●	●	●	●	●	●	●	●

Future Opportunities

- Investigate the potential to hold community activities, provide other recreational uses and cafés that cater for future users of the area
- Target convenience based retailers to support the needs of the local community as well as attracting food and beverages tenancies
- Improve wayfinding between shops and Nemesia Park and wider road network
- Improve bus stop infrastructure
- Consider new pedestrian crossings on Carnation Street to improve pedestrian comfort and safety
- Consider providing outdoor dining opportunities to improve pedestrian interaction and enhance pedestrian experience
- Protect current shop format and consider improvement of built form quality
- Improve the quality of public domain through street tree planting, enhancing landscape, widening footpaths and providing street furniture
- Consider public art opportunities on blank walls
- Encourage redevelopment of the property as a high quality mixed use building that respects the low density and low traffic environment of the location
- Consider providing opening to the open space north and south of the park in future potential redevelopment of shops

LS21

Hawksview Street Shops

126-130 Hawksview St, Guildford

The Hawksview Street Local Shops includes a pizza shop, a tobacco shop, a cafe and a clothes shop.

These local shops appear to be trading adequately and benefits strong vehicular accessibility, exposure to passing traffic and public transport accessibility.

Shops are single storey in height and located within a predominantly low to medium density residential context with substantial walking catchment population and population growth. Shops are opposite Holroyd Private Hospital.

The community is characterised by younger, below State average household income earners, with half of the population being of people from non-English speaking backgrounds and half Australian born residents.

VISUAL ANALYSIS



Figure 97 Safety guardrails at the corner detract from streetscape



Figure 98 Lack of Landscaping along wide Footpaths



Figure 99 Some outdoor dining facilities

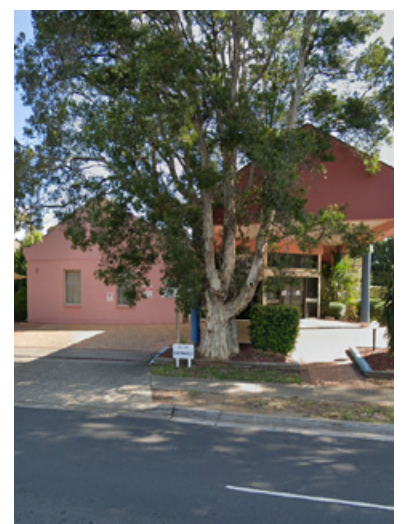

Figure 100 Holroyd Private Hospital located opposite the local shops (Source: Google Maps)

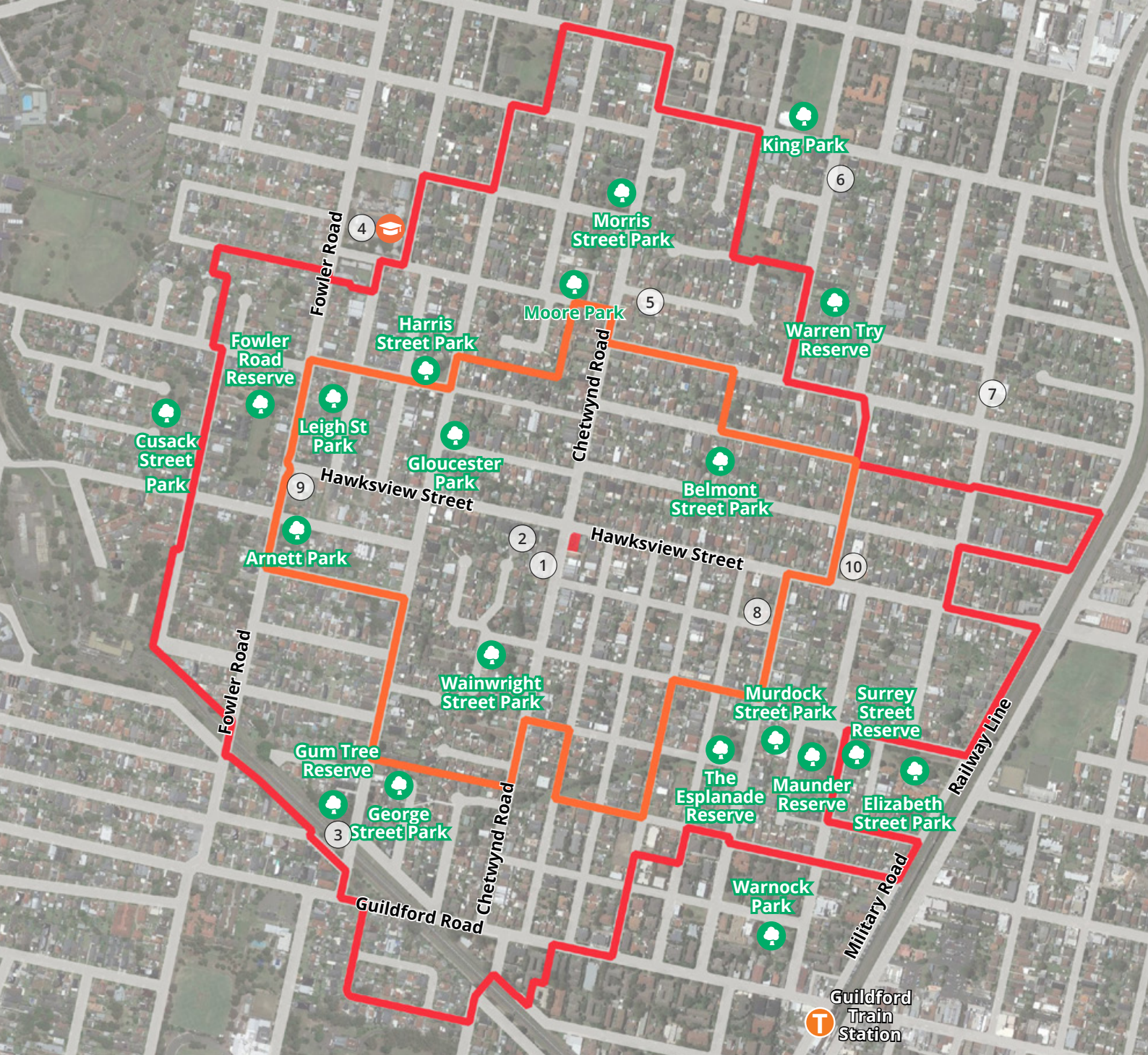
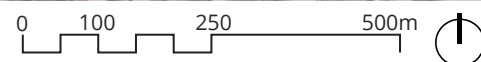

Figure 101 Local Shops Extent and Context Map



LEGEND

- | | | | |
|--|--|---|--|
| ■ Existing E1 Zone | 1 Holroyd Private Hospital | 5 Grace 4 Kids Early Learning Centre | 9 RnM Tyre Centre |
| ■ 400m Walking Catchment | 2 Al Omari Medical Centre | 6 Merrylands Anglican Church | 10 Early Academics Early Learning Centre |
| ■ 800m Walking Catchment | 3 Cheryl's Family Day Care-Great Western FDC | 7 Advanced Early Learning - Walker Street | |
| ● Public Open Space | 4 Merrylands Public School | 8 John's Bathroom Renovations | |
| ● Education | | | |
| T Train Station | | | |

Urban Design Performance

		SCALE & CATCHMENT			MARKET ANALYSIS			
		LOCAL SHOP TYPOLOGY	OWNERSHIP PATTERN	COMMUNITY AND EMPLOYMENT ACTIVITY WITHIN CATCHMENT	CRITICAL MASS	ADDITIONAL SOURCE OF EXPENDITURE	KEY ANCHORS CENTRE OFFER	COMPETITION
LS21	126-130 Hawksview Street, Guildford	Convenience based shops	●	●	●	●	●	●

EXISTING PLACE QUALITY AND STRATEGIC OPPORTUNITIES

Urban Design Element Challenges

Local context	<ul style="list-style-type: none"> Hawksview Street and Chetwynd Road are higher order streets that will continue to carry district traffic through the area Shops are located in close proximity to Holroyd Private Hospital
Economic vitality	<ul style="list-style-type: none"> Redevelopment may not be feasible without a residential component which may risk the loss of commercial floorspace and impact the existing neighbourhood shop experience
Access and connectivity	<ul style="list-style-type: none"> The role of Hawksview Street as regional road limits significant re-prioritisation of pedestrian space along this street An absence of high quality active transport infrastructure such as bike lanes Limited parking along Chetwynd Road Lack of comfortable bus infrastructure to encourage pedestrian use
Existing activity and street activation	<ul style="list-style-type: none"> While shops have an active frontage to footpaths, there is limited footpath space and planting buffer to traffic to provide convenient outdoor dining opportunities
Public realm quality	<ul style="list-style-type: none"> Safety guardrails at the corner detract from streetscape and the overall pedestrian experience
Building form and character	<ul style="list-style-type: none"> The built form does not contribute materially to a high quality place character

	ACCESSIBILITY					PUBLIC REALM		BUILT FORM			
CURRENT PERFORMANCE	WALKING CATCHMENT	STREET PATTERN	PUBLIC TRANSPORT	ACTIVE TRANSPORT INFRASTRUCTURE	CAR PARKING	STREETSCAPE QUALITY	PEDESTRIAN PRIORITISATION AND SAFETY	BUILDING TYPOLOGY	RESIDENTIAL / MIXED USE	QUALITY AND CHARACTER	STREET ACTIVATION
●	●	●	●	●	●	●	●	●	●	●	●

Future Opportunities

- Leverage relationships and connection to Holroyd Hospital and local community activities to support greater local shops viability and activity
- Considering proximity to the hospital, there is an opportunity to provide ancillary services to support the hospital
- Reduce traffic speeds and deliver streetscape improvements that increase pedestrian comfort and safety
- Improve footpaths to the shops from the wider neighbourhood
- Leverage good existing public transport to the shops with improved bus stop infrastructure
- Improve footpaths quality to encourage more street activity
- Replace guardrail with a more visually pleasant option and introduce planting along footpaths to improve the pedestrian experience
- Deliver a coordinated streetscape and public domain plan incorporating additional street trees and planting, street furniture, lighting and consistent, high quality paving treatments
- Consider replacing overhead wires with underground power supply
- Investigate opportunities to deliver high quality buildings and public realm character through potential renovation or redevelopment

LS22

Clyde Street Shops

291-295 Clyde Street, South Granville

The Clyde Street Local Shops comprises a combined butchery and restaurant, a combined groceries and vegetable shop, a pizza shop and Northern Cyprus Turkish Association of NSW.

The combined groceries and vegetable shop appears to be trading well, servicing a low to medium density residential catchment.

These shops benefit from exposure to passing traffic and public transport accessibility.

The community is characterised by younger, significantly below State average household income earners, and a high proportion of people from non-English speaking backgrounds.

VISUAL ANALYSIS



Figure 102 Corner pizza shop with outdoor dining

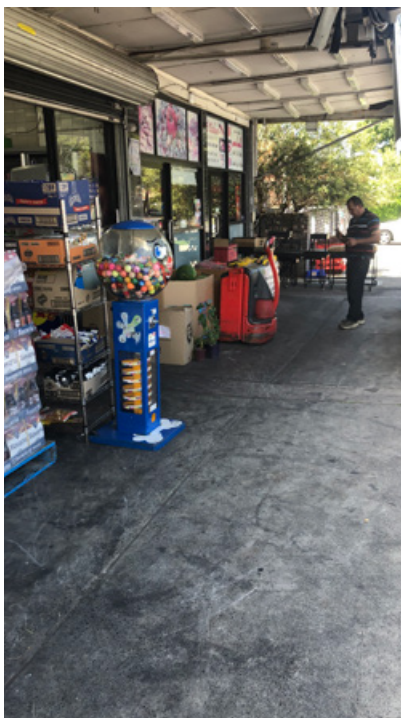

Figure 103 Low quality footpath



Figure 104 Outdoor Dining at Pizza Shop



Figure 105 Northern Cyprus Turkish Association of NSW
(Source: Google Maps)



Figure 106 Local Shops Extent and Context Map

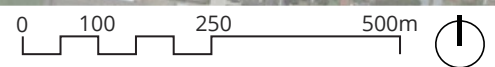

LEGEND

- | | | | |
|--|--|---|---------------------------|
| ■ Existing E1 Zone | 1 Granville Youth Association - Clyde Centre | 4 Scribbles & Giggles Child Care Centre | 8 Masjid Al Noor |
| ■ 400m Walking Catchment | 2 Burmese Christian Church Sydney | 5 Little School for Little Children | 9 Bioceram Dental Lab Pty |
| ■ 800m Walking Catchment | 3 Only About Children Granville | 6 Dellwood Medical Centre | 10 Granville Men's Shed |
| ● Public Open Space | 7 Blaxcell Street Public School ¹ | 11 Northern Cyprus Turkish Association of NSW | |
| ● Education | | | |

Urban Design Performance

		SCALE & CATCHMENT			MARKET ANALYSIS			
		LOCAL SHOP TYPOLOGY	OWNERSHIP PATTERN	COMMUNITY AND EMPLOYMENT ACTIVITY WITHIN CATCHMENT	CRITICAL MASS	ADDITIONAL SOURCE OF EXPENDITURE	KEY ANCHORS CENTRE OFFER	COMPETITION
LS22	126-130 Hawksview Street, Guildford	Convenience based shops	●	●	●	●	●	●

EXISTING PLACE QUALITY AND STRATEGIC OPPORTUNITIES

Urban Design Element Challenges

Local context	<ul style="list-style-type: none"> Clyde Street is a higher order street that will continue to carry district traffic through the area
Economic vitality	<ul style="list-style-type: none"> Shops are within the vicinity of other local shops. 450m of LS4, 750m of LS17, 1 km of LS15, and 1.2 km of LS12 and LS1. Current provision of floorspace is generally in equilibrium with demand
Access and connectivity	<ul style="list-style-type: none"> The role of Clyde Street as a regional road limits opportunities for re-prioritisation of road space for pedestrian space Lack of pedestrian crossing
Existing activity and street activation	<ul style="list-style-type: none"> While shops have an active frontage to the footpath, they are limited in number and offering. Hence, limiting the ability to service a large number of users at the same time
Public realm quality	<ul style="list-style-type: none"> Regional road presents a poor environment and safety issues for pedestrians and vibrant street life An absence of public domain qualities to support pedestrian experience
Building form and character	<ul style="list-style-type: none"> Built form is a combination of refurbished and unmodernised buildings.

	ACCESSIBILITY					PUBLIC REALM		BUILT FORM			
CURRENT PERFORMANCE	WALKING CATCHMENT	STREET PATTERN	PUBLIC TRANSPORT	ACTIVE TRANSPORT INFRASTRUCTURE	CAR PARKING	STREETSCAPE QUALITY	PEDESTRIAN PRIORITISATION AND SAFETY	BUILDING TYPOLOGY	RESIDENTIAL / MIXED USE	QUALITY AND CHARACTER	STREET ACTIVATION
●	●	●	●	●	●	●	●	●	●	●	●

Future Opportunities

- Consider improving connection to industrial employment destination to the south
- Leverage relationships and physical connection to open space within the vicinity
- Consider providing services that benefits industrial employment to the south and visitors of parks and open space with the walking catchment
- Improve food and beverage offer
- Provide pedestrian crossing for pedestrian access and safety
- Extend bike lanes to the local shops
- Provide more outdoor dining opportunities
- Consider lower road speed along Clyde Street to improve pedestrian safety
- Provide enhanced landscaping and consistent, high quality paving treatments to improve pedestrian experience
- Encourage amalgamation of lots and redevelopment for a high quality built form

LS23

Excelsior Street Shops (2)

174-178 Excelsior Street, Guildford

The Excelsior Street Local Shops (2) comprises six businesses including a butchery, a grocery store, a bakery, a Lebanese restaurant, a supermarket and a pharmacy. With a good mix of shops, it appears to trade well, servicing a predominantly low density residential catchment.

These shops benefit exposure to passing traffic and good public transport accessibility.

The built form of the shops reflects a low scale traditional retail and shop top housing format with wide footpaths. The buildings are generally aged and in moderate condition.

Excelsior Street is a collector road with a level of public domain enhancement and some intervention to improve pedestrian safety.

The community is characterised by younger, significantly below State average household income earners, and a high proportion of people from non-English speaking backgrounds.

VISUAL ANALYSIS



Figure 107 Aged built form (Source: Google Maps)



Figure 108 Wide footpaths in front of the shops with an absence of enhanced landscaping and quality furniture



Figure 109 Pedestrian refuge and speed bump - An absence of pedestrian crossing (Source: Google Maps)

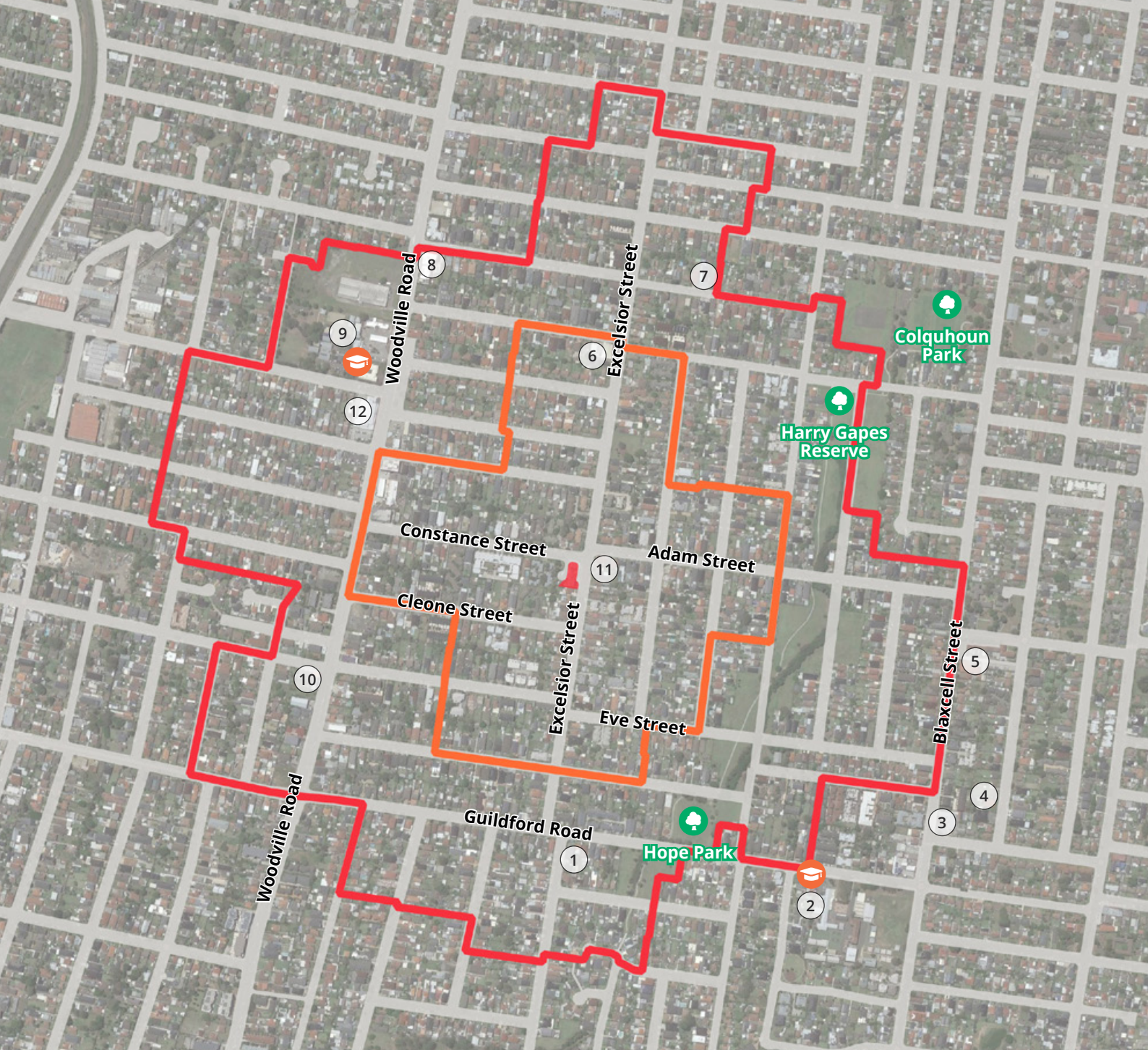
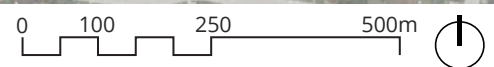

Figure 110 Local Shops Extent and Context Map



LEGEND

- | | | | |
|--|--|--|------------------------------------|
| ■ Existing E1 Zone | 1 Garderie Early Learning Centre | 5 Dellwood Medical Centre | 9 Granville South Public School |
| ■ 400m Walking Catchment | 2 Blaxcell Public School | 6 Merrylands East Presbyterian Church | 10 Ultrafade by Rich |
| ■ 800m Walking Catchment | 3 Scibbles & Giggles Child Care Centre | 7 St Paul & St Anthony Child Care Centre | 11 Excelsior Family Medical Centre |
| 🌳 Public Open Space | 4 Little School for Little Children | 8 Woodville Road Medical and Dental Centre | 12 Aldi Supermarket |
| 🎒 Education | | | |

Urban Design Performance

		SCALE & CATCHMENT			MARKET ANALYSIS			
		LOCAL SHOP TYPOLOGY	OWNERSHIP PATTERN	COMMUNITY AND EMPLOYMENT ACTIVITY WITHIN CATCHMENT	CRITICAL MASS	ADDITIONAL SOURCE OF EXPENDITURE	KEY ANCHORS CENTRE OFFER	COMPETITION
LS23	174 - 178 Excelsior Street, Guildford	Convenience based shops	●	●	●	●	●	●

EXISTING PLACE QUALITY AND STRATEGIC OPPORTUNITIES

Urban Design Element Challenges

Local context	<ul style="list-style-type: none"> Low level of parks, educational and community facilities limits potential visitors
Economic vitality	<ul style="list-style-type: none"> Shops are within the vicinity of some other Local Shops, 400m of LS24, 650m of Woodville Road Local Centre, 900m of LS4, 1 km of LS13 and 1.1 km of LS11 Current provision of floorspace is generally in equilibrium with demand
Access and connectivity	<ul style="list-style-type: none"> An absence of high quality active transport infrastructure such as bike lanes An absence of pedestrian crossing
Existing activity and street activation	<ul style="list-style-type: none"> Shops do not have an active frontage.
Public realm quality	<ul style="list-style-type: none"> An absence of enhanced landscaping and quality outdoor dining furniture
Building form and character	<ul style="list-style-type: none"> Built form is aged, moderately maintained and does not contribute materially to a unique or high quality place character Inconsistent facade setback and presentation to the street

	ACCESSIBILITY					PUBLIC REALM		BUILT FORM			
CURRENT PERFORMANCE	WALKING CATCHMENT	STREET PATTERN	PUBLIC TRANSPORT	ACTIVE TRANSPORT INFRASTRUCTURE	CAR PARKING	STREETSCAPE QUALITY	PEDESTRIAN PRIORITISATION AND SAFETY	BUILDING TYPOLOGY	RESIDENTIAL / MIXED USE	QUALITY AND CHARACTER	STREET ACTIVATION
●	●	●	●	●	●	●	●	●	●	●	●

Future Opportunities

- Improve visibility of the shops and their character as an inviting place by architecturally expressing the corner at intersection

- Consider introducing services that are not provided by competitors
- Consider targeting personal service tenancies such as hairdresser

- Improve footpaths to the shops from the wider neighbourhood and major road network
- Add pedestrian crossing on Excelsior Street to improve pedestrian access to the shops
- Improve public transport infrastructure to support the local shops

- Investigate opportunities to facilitate renovation of shops, and replace current street furniture with well-maintained options
- Single land ownership (6 lots out of 7) offer potential for mixed use redevelopment that maintains local shop activity

- Improve the quality of the public domain through street tree planting, enhancing landscaping as an integrated outcome within the potential of a mixed-use redevelopment

- Encourage amalgamation of lots and redevelopment for a quality mixed use redevelopment that contributes to better quality buildings and public realm character

LS24

Excelsior Street Shops (3)

271-277 Excelsior St, Guildford

The Excelsior Street Local Shops (3) comprises three businesses including a hairdresser, a pizza and manoush shop, and a grocery store.

With three shops in operation, it appears to trade at a lower level, servicing a predominantly low density residential catchment.

These shops benefit from strong vehicular accessibility, exposure to passing traffic and good public transport accessibility.

The built form of the shops reflects a low scale shop front and shop top housing format with low levels of footpath engagement and a partial awning along the street frontage. The buildings are generally aged and in moderate condition.

Excelsior Street is a collector road with no public domain or active transport enhancements.

The community is characterised by younger, significantly below State average household income earners, and a high proportion of people from non-English speaking backgrounds.

Current provision for floorspace is in equilibrium with demand and redeveloping may not be feasible without residential component.

VISUAL ANALYSIS



Figure 111 Built form is aged and moderately maintained



Figure 112 Shops do not present highly active frontages



Figure 113 Poor condition of footpaths



Figure 114 Local Shops Extent and Context Map

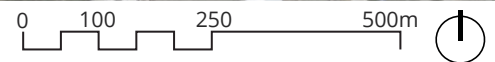

LEGEND

■ Existing E1 Zone	1 Garderie Early Learning Centre	5 Scibbles & Giggles Child Care Centre	9 Transdev NSW South Granville Bus Depot
■ 400m Walking Catchment	2 Granville South Creative and Performing Arts High School	6 Little School for Little Children	10 Dan Murphy's Guildford
■ 800m Walking Catchment	3 Rawson DMC Medical Centre	7 Dellwood Medical Centre	11 Kennards Self Storage Guildford
● Public Open Space	4 Blaxcell Street Public School	8 M&E Equipment traders	
● Education			

Urban Design Performance

		SCALE & CATCHMENT			MARKET ANALYSIS			
		LOCAL SHOP TYPOLOGY	OWNERSHIP PATTERN	COMMUNITY AND EMPLOYMENT ACTIVITY WITHIN CATCHMENT	CRITICAL MASS	ADDITIONAL SOURCE OF EXPENDITURE	KEY ANCHORS CENTRE OFFER	COMPETITION
LS24	271-277 Excelsior Street, Guildford	Convenience based shops	●	●	●	●	●	●

EXISTING PLACE QUALITY AND STRATEGIC OPPORTUNITIES

Urban Design Element	Challenges
Local context	<ul style="list-style-type: none"> Shops are located within a residential environment and proximity to Granville South Creative and Performing Arts High School
Economic vitality	<ul style="list-style-type: none"> Shops are within the vicinity of other local shops. 400m of LS23, 800m from LS11, 900m of the small scale neighbourhood centre along Chamberlin Rd and 1km of LS15 Current provision of floorspace is generally in equilibrium with demand
Access and connectivity	<ul style="list-style-type: none"> An absence of high quality active transport infrastructure such as bike lanes or wider shaded footpaths
Existing activity and street activation	<ul style="list-style-type: none"> Shops do not have an active frontage
Public realm quality	<ul style="list-style-type: none"> Narrow footpaths limit the level of footpath activation and prevents significant streetscape enhancements such as increased planting and street furniture
Building form and character	<ul style="list-style-type: none"> Built form is aged and moderately maintained

	ACCESSIBILITY					PUBLIC REALM		BUILT FORM			
CURRENT PERFORMANCE	WALKING CATCHMENT	STREET PATTERN	PUBLIC TRANSPORT	ACTIVE TRANSPORT INFRASTRUCTURE	CAR PARKING	STREETSCAPE QUALITY	PEDESTRIAN PRIORITISATION AND SAFETY	BUILDING TYPOLOGY	RESIDENTIAL / MIXED USE	QUALITY AND CHARACTER	STREET ACTIVATION
●	●	●	●	●	●	●	●	●	●	●	●

Future Opportunities

- Improve the visibility of the shops and introduce urban design interventions and add wayfinding signage to attract more visitors

- Consider services offered by surrounding local shops to reduce risk of losing the market
- Any redevelopment should include residential components

- Improve footpaths along Excelsior Street to the shops from the wider neighbourhood and major road network
- Add a pedestrian crossing to improve pedestrian access and safety
- Reduce speed limit to encourage more pedestrian activity and improve pedestrian safety
- Improve public transport infrastructure to support the local shops

- Encourage an active frontage

- Investigate opportunities to achieve additional footpath space through footpath upgrades and redevelopment
- Improve visual quality through upgrade of built form and adding street furniture

- Investigate opportunities to deliver better quality buildings and public realm character through potential redevelopment



LS10: Prospect Road

TPOLOGY 5

Secondary Commercial Centre

Secondary commercial centres are designed to provide affordable office space to small and growing businesses that may not be able to afford traditional commercial office space in prime locations.

They are often located in areas that are easily accessible by public transportation and offer ample parking for tenants and visitors. In addition to providing office space, these centres may also offer other services such as administrative support, IT services, and mail handling.

Commercial centres for secondary office space provide an important opportunity for small and growing businesses to establish a professional presence and grow their operations. They also offer flexibility in terms of lease terms and space options, allowing businesses to adjust their office space as their needs change over time.

Secondary Commercial Centres are places designed for affordable office space for new and growing businesses

PLACE VISION STATEMENT



LS14: Clyde Street / Rawson Road

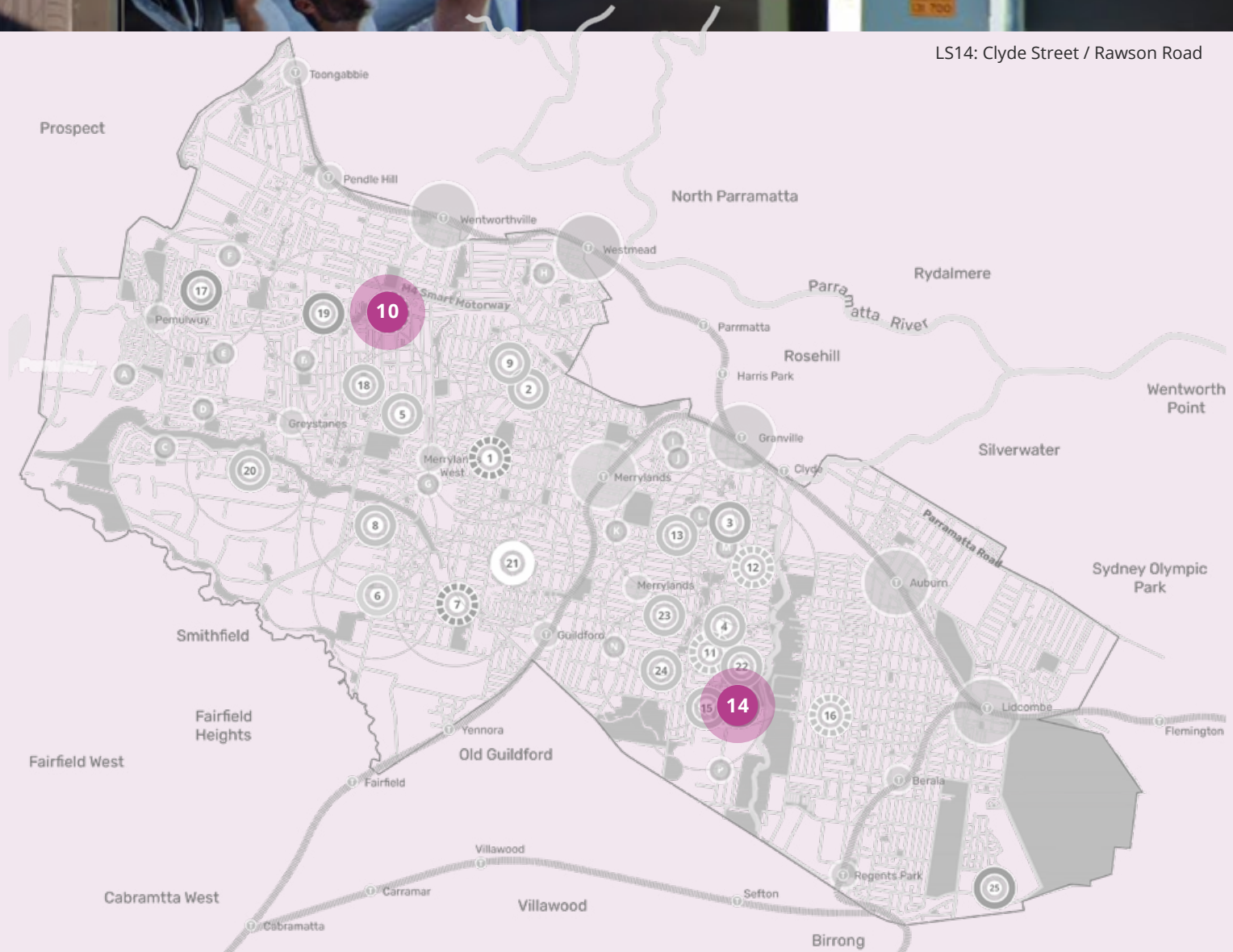

LS10

Prospect Road Shops

49 Old Prospect Rd, South Wentworthville

The Prospect Road Local Shops comprises more than ten businesses including a Chinese takeaway restaurant, a hairdresser, an Italian pizza shop, a news agency, a beauty and massage salon, a boutique, KFC, a food market, a medical centre, a hair salon and a physiotherapy clinic.

Being surrounded by major roads, the centre appears to trade adequately for most tenants and well for KFC.

These shops benefit from good vehicular accessibility and public transport accessibility.

The built form of the shops reflects a low scale retail along Old Prospect Road and modernised KFC franchised restaurant.

Western Motorway and Cumberland Road are high speed limit state roads challenging pedestrian safety. Old Prospect Road is a collector road with no public domain or active transport enhancements.

The community is characterised by younger, below State average household income earners, and a high proportion of people from non-English speaking backgrounds.



Figure 115 Different architectural character of the built form (traditional retail vs KFC)



Figure 116 Challenging road environment and pedestrian safety issue along State Roads to the north and west of the local shops

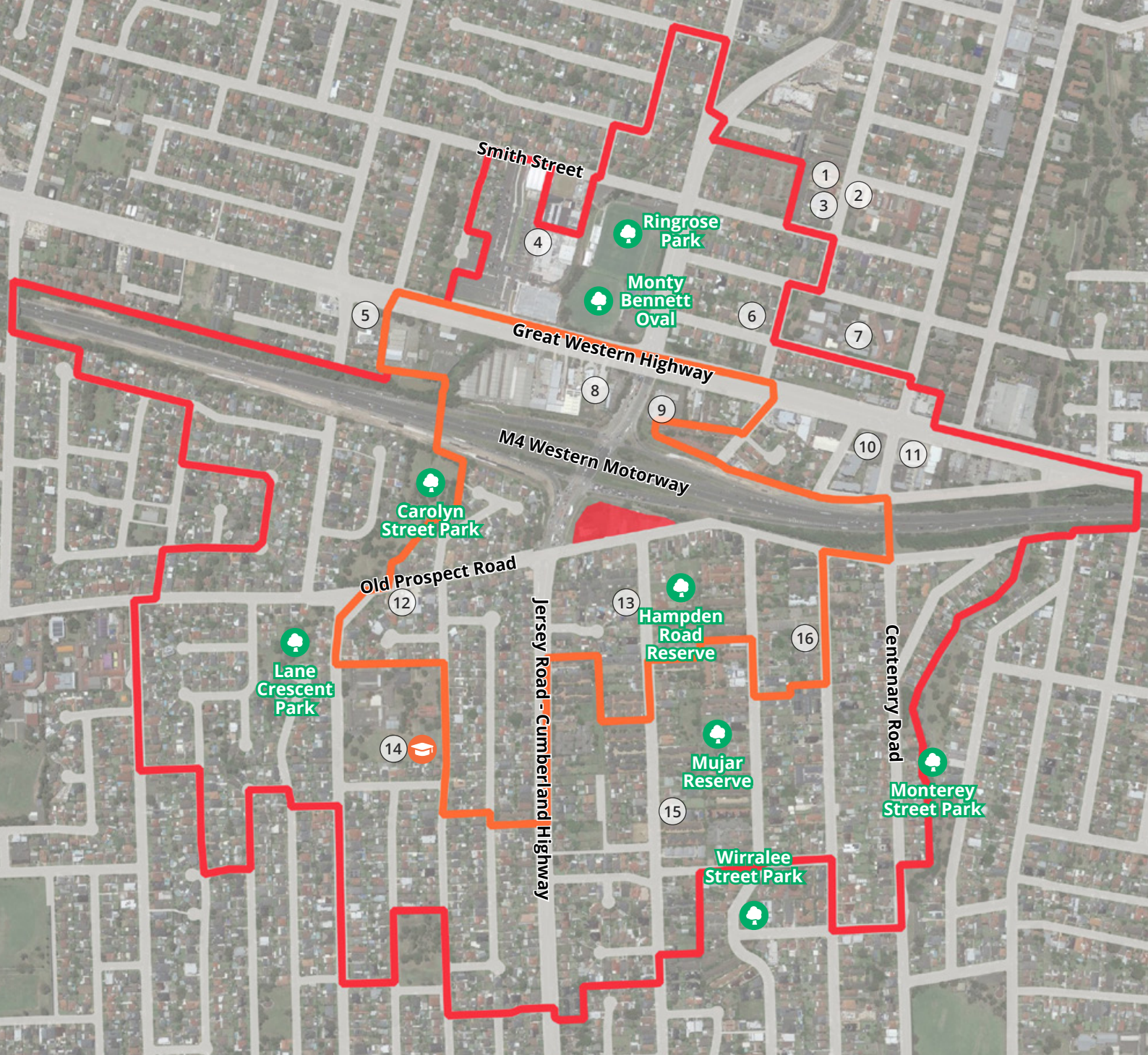
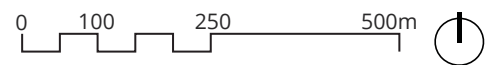

Figure 117 Local Shops Extent and Context Map



LEGEND

- Existing E1 Zone
- 400m Walking Catchment
- 800m Walking Catchment
- 🌳 Public Open Space
- 🎓 Education

- | | | |
|--|---|---|
| 1 Garfield Preschool & Oosh | 7 Wentworth Public School | 13 St Mary Kindergarten Long Day Care Centre |
| 2 Our Lady of Mount Carmel Catholic Church | 8 Oporta Greystanes | |
| 3 Garfield Childcare Centre | 9 Ibis Budget Hotel Wentworthville | 14 Ringrose Public School |
| 4 McDonald's Greystanes | 10 Hungry Jack's Burgers Wentworthville | 15 Little Friends Early Learning South Wentworthville |
| 5 Wenty Leagues | 11 Aldi | 16 Oasis Christian Community Centre |
| 6 Monash Preschool | 12 First Academy Preschool Childcare Centre | |

Urban Design Performance

		SCALE & CATCHMENT			MARKET ANALYSIS			
		LOCAL SHOP TYPOLOGY	OWNERSHIP PATTERN	COMMUNITY AND EMPLOYMENT ACTIVITY WITHIN CATCHMENT	CRITICAL MASS	ADDITIONAL SOURCE OF EXPENDITURE	KEY ANCHORS CENTRE OFFER	COMPETITION
LS10	49 Old Prospect Road, South Wentworth	Secondary commercial centre	●	●	●	●	●	●

EXISTING PLACE QUALITY AND STRATEGIC OPPORTUNITIES

Urban Design Element Challenges

Local context	<ul style="list-style-type: none"> • Busy and noisy roads require well-considered public realm improvements if growth as a mixed use precinct is anticipated • Lack of residential context to the north, east and west limits potential pedestrian visitors, mainly relying on passing drivers.
Economic vitality	<ul style="list-style-type: none"> • Strong competition from other Local Shops (750m of Local Shops 5, 950m of Local Shops 19 and 1.1km of Local Shops 18 and 1.4km of Local Shops 5). • There is an oversupply of floorspace provision • Risk associated with securing commercial tenant in this location
Access and connectivity	<ul style="list-style-type: none"> • Role of M4 Western Motorway and Cumberland Highway as state roads, limits access and significant re-prioritisation for pedestrian space north of the Local Shops • Lack of good pedestrian access between the two business formats (retail shops and KFC)
Existing activity and street activation	<ul style="list-style-type: none"> • E1 zoned properties are bounded by state roads on the north and west, limiting pedestrian access and activity along these boundaries • No activation of the footpath with outdoor dining
Public realm quality	<ul style="list-style-type: none"> • State roads present a poor environment and safety issues for pedestrians and vibrant street life particularly north of the shops. • Narrow footpaths along Old Prospect Road limit significant landscaping enhancement
Building form and character	<ul style="list-style-type: none"> • Incohesive built environment with different architectural characters (i.e. fast food shop, traditional retail format and shop top housing)

	ACCESSIBILITY					PUBLIC REALM		BUILT FORM			
CURRENT PERFORMANCE	WALKING CATCHMENT	STREET PATTERN	PUBLIC TRANSPORT	ACTIVE TRANSPORT INFRASTRUCTURE	CAR PARKING	STREETSCAPE QUALITY	PEDESTRIAN PRIORITISATION AND SAFETY	BUILDING TYPOLOGY	RESIDENTIAL / MIXED USE	QUALITY AND CHARACTER	STREET ACTIVATION
●	●	●	●	●	●	●	●	●	●	●	●

Future Opportunities

- Any potential redevelopment requires a balanced service offering for both residents and passing drivers (e.g. fast food restaurants, pharmacy, etc.)
- Attract and capture the pass-by movement economy offered by State Roads
- Potential to target commercial based tenants and uses given its location and accessibility
- Improve connections to the shops from the wider neighbourhood
- Investigate opportunities to reduce speed limit to encourage more pedestrian activity and improve pedestrian safety and comfort at local shops
- Investigate opportunities to achieve additional footpath space and potential redevelopment for outdoor dining
- Improve the functional and visual quality of the streetscape as a coordinated outcome with future potential redevelopment
- Design the future streetscape to visually unify the wider local shopping area
- Deliver a coordinated streetscape and public domain plan incorporating additional street trees and planting, street furniture, lighting and consistent, high quality paving treatments
- Upgrade current built form to improve character and visual quality of the environment.
- Consider noise and visual barrier to Highway for future potential redevelopment
- Encourage amalgamation of lots to deliver a quality mixed use development that can contribute to better quality buildings and public realm character

LS14

Clyde Street / Rawson Road

359-365 Clyde St, South Granville

The Clyde Street Local Shops is comprised of an air conditioning repair service, an auto body shop, a car repair shop, an electronics store, a petrol station and its cafe, a bakery that seems to be closed, a window supplier, a kitchen remodelling factory, a fruit and vegetable wholesaler, and a tyre shop. It services an industrial catchment to the south and low density residential catchment to the north.

These shops benefit from exposure to passing traffic.

The built form of the shops reflects large industrial buildings which are generally aged and not in a good condition.

Rawson Road - Clyde Street intersection is a car dominant environment with no public domain or active transport enhancement.

The community is characterised by younger, significantly below State average household income earners, and a high proportion of people from non-English speaking backgrounds.

Redevelopment may not be financially feasible for these shops.

VISUAL ANALYSIS



Figure 118 Lack of street activation due to industrial character of the buildings (Source: Google Maps)



Figure 119 Mixed use buildings east of the centre which can meet future demand for retail (Source: Google Maps)



Figure 120 Local Shops Extent and Context Map

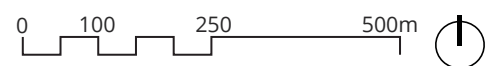

LEGEND

■ Existing E1 Zone	1 Masjid Al Noor (Mosque)	5 Granville Youth Association - Clyde Centre	9 Just For Kids Preschool Child Care Centre
■ 400m Walking Catchment	2 Rawson Road Long Day Preschool	6 Blaxcell Street Public School	10 Transdev NSW - South Granville Bus Depot
■ 800m Walking Catchment	3 St Paul & St Anthony Child Care Centre	7 Rawson DMC	
● Public Open Space	4 Bioceram Dental Lab Pty	8 TAFE NSW Granville	
● Education			

Urban Design Performance

		SCALE & CATCHMENT			MARKET ANALYSIS			
		LOCAL SHOP TYPOLOGY	OWNERSHIP PATTERN	COMMUNITY AND EMPLOYMENT ACTIVITY WITHIN CATCHMENT	CRITICAL MASS	ADDITIONAL SOURCE OF EXPENDITURE	KEY ANCHORS CENTRE OFFER	COMPETITION
LS14	Clyde Street & Rawson Road Service Centre Cluster	Secondary commercial centre	●	●	●	●	●	●

EXISTING PLACE QUALITY AND STRATEGIC OPPORTUNITIES

Urban Design Element Challenges

Local context	<ul style="list-style-type: none"> Industrial development fronts detached residential housing and busy roads and requires well-considered development integration and public realm improvements if growth as a mixed use precinct is anticipated
Economic vitality	<ul style="list-style-type: none"> Proposed uses within the mixed use development adjacent to existing site will largely meet future demand for retail There is a risk that redevelopment will not be financially feasible
Access and connectivity	<ul style="list-style-type: none"> The role of Rawson Road and Clyde Street as regional roads limits significant re-prioritisation of road space for on-street parking or pedestrian space An absence of high quality active transport infrastructure such as bike lanes or shared footpaths
Existing activity and street activation	<ul style="list-style-type: none"> E1 zoned properties are separated by the road network There is a lack of street activation due to the industrial character of current buildings
Public realm quality	<ul style="list-style-type: none"> Regional roads present a poor environment and safety issues for pedestrians and vibrant street life Narrow footpaths limit the levels of footpath activation and prevents significant streetscape enhancements and increased planting
Building form and character	<ul style="list-style-type: none"> Light industrial built environment is generally in poor condition with some vacant lots within E1 zoned land

	ACCESSIBILITY					PUBLIC REALM		BUILT FORM			
CURRENT PERFORMANCE	WALKING CATCHMENT	STREET PATTERN	PUBLIC TRANSPORT	ACTIVE TRANSPORT INFRASTRUCTURE	CAR PARKING	STREETSCAPE QUALITY	PEDESTRIAN PRIORITISATION AND SAFETY	BUILDING TYPOLOGY	RESIDENTIAL / MIXED USE	QUALITY AND CHARACTER	STREET ACTIVATION
Unable to be established	●	●	●	●	●	●	●	●	●	●	●

Future Opportunities

- Improve connection to regional employment and recreation destinations including Granville Industrial Estate, mosque (Masjid Al Noor), Ray Marshall Reserve, Wategora Reserve and Rosnay Golf Club
- Any potential redevelopment requires a balanced service offering to both residents and workers
- Potential to target commercial tenants and leverage from existing Business Park
- Attract and capture the pass-by movement economy offered by Rawson Road and Clyde Street
- Reduce traffic speeds and deliver streetscape improvements that increase pedestrian comfort and safety
- Leverage existing public transport connectivity with improved bus stop infrastructure
- Investigate dedicated bike lanes on Wellington Road
- Encourage redevelopment as a mixed use destination that will increase activity and support significant investment in improved streetscape function and quality
- Improve the functional and visual quality of the streetscape as a coordinated outcome with future potential mixed use development
- Design the future streetscape to visually unify the wider local shopping area
- Increase shade with additional street planting and awnings on all active street frontage
- Encourage amalgamation of lots to deliver a scale and quality of mixed use development that can contribute to better quality buildings and public realm character

Local Shops Opportunities for New Planning Controls



Introduction

Local Shops 1 - Burnett St, Merrylands

Local Shops 3 - 6 Louis St, Granville

Supermarket ● 9637 9771 ● آدم للسمانة العربية FOREVER DIVINE 0431 640 330
WWW.FOREVERDIVINE.COM.AU EVENT CHOCOLATE

SECTION 5

Introduction

Council has identified two local shops to undertake more detailed strategic planning to guide the potential future use and development of these places.

These priority local shops are:

- Local Shops 1 - Burnett Street, Merrylands
- Local Shops 3 - 6 Louis Street, Granville

These local shops have been selected as they align with previous Council resolutions and future strategic planning works in Merrylands and Granville.

Three other local shops have also been identified as having potential for future detailed strategic planning, to be undertaken at a later stage. They are:

- Local Shops 4 - 12 Dellwood Street South Granville
- Local Shops 9 - 51 Coleman Street, Merrylands
- Local Shops 16 - 234-238 Cumberland Road, Auburn

The following pages provide an urban design framework for Burnett Street, Merrylands and 6 Louis Street, Granville, which identify:

- Key opportunities
- Vision statement
- Urban design responses

The urban design frameworks are an integral part of setting the direction for the future use and development of these local shops. They are principle based and provide sufficient detail to guide future development outcomes, without being unnecessarily prescriptive.

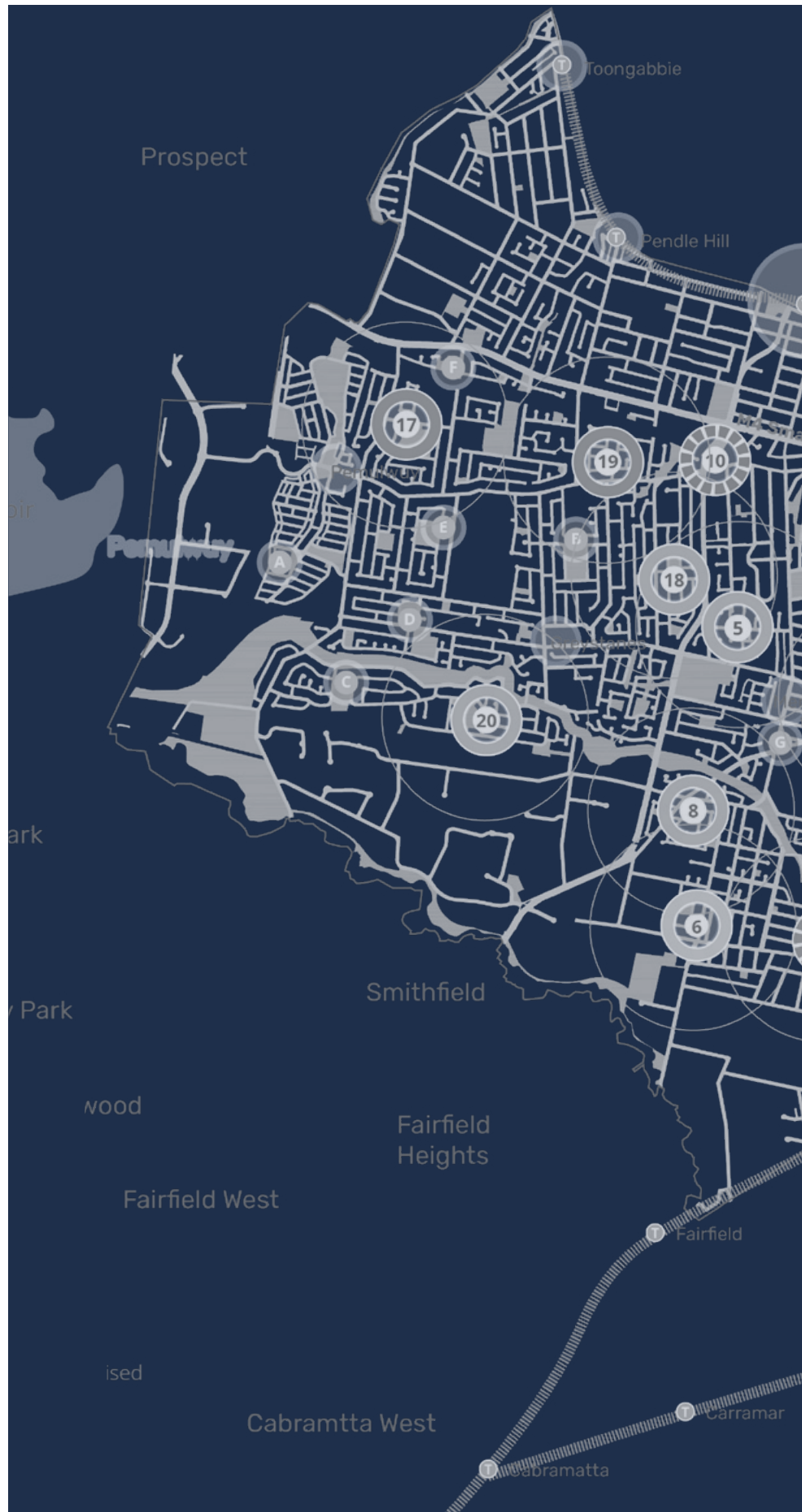



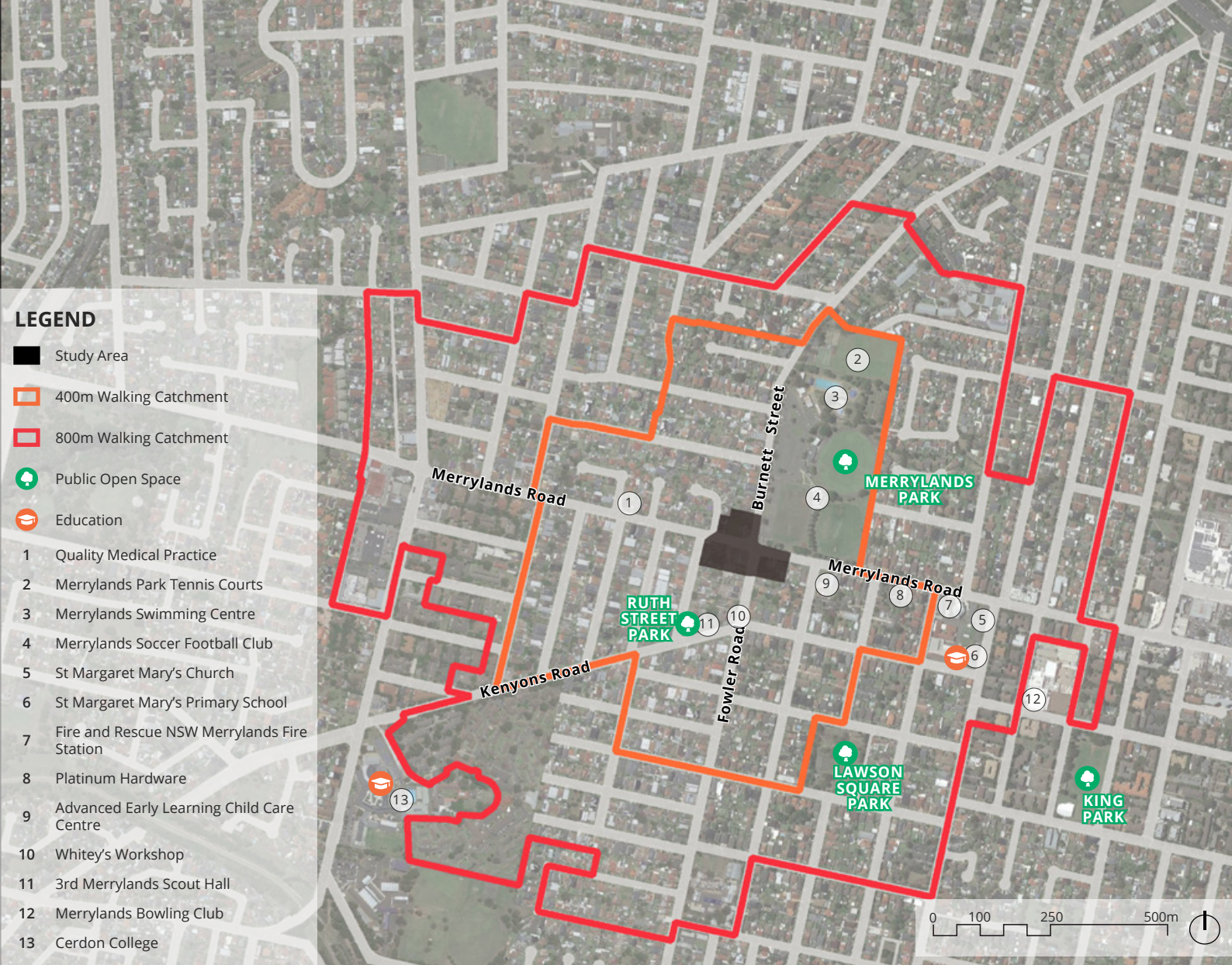

Figure 121 Burnett St Local Shops Extent and Context

LS1

Burnett St, Merrylands

The Burnett Street Local Shops are three sites clustered around the busy intersection of Burnett Street and Merrylands Road, both regional roads. The shop area comprises traditional retail/commercial buildings, a service station, detached houses and vacant sites which together present an incohesive grouping of commercial activities in a visually low quality, car dominated streetscape.

The community is characterised by younger, slightly below State average household income earners, and a high proportion of people from non-English speaking backgrounds. Its catchment is primarily low density housing with the regional attractor Merrylands Park directly adjacent and a wide range of local community and service uses nearby.

Key Opportunities

These local shops can play a much greater role in providing services and new housing options. Key opportunities include:

- Draw on the area's high levels of accessibility and relationship with Merrylands Park to enhance the function and place quality of these shops
- Provide higher density living options through high quality mixed use buildings
- Elevate the pedestrian performance of the public domain and improve the streetscape's visual qualities
- Improve active transport connectivity across the wider local shop catchment
- Deliver high levels of passive surveillance to the public domain through new mixed use development.

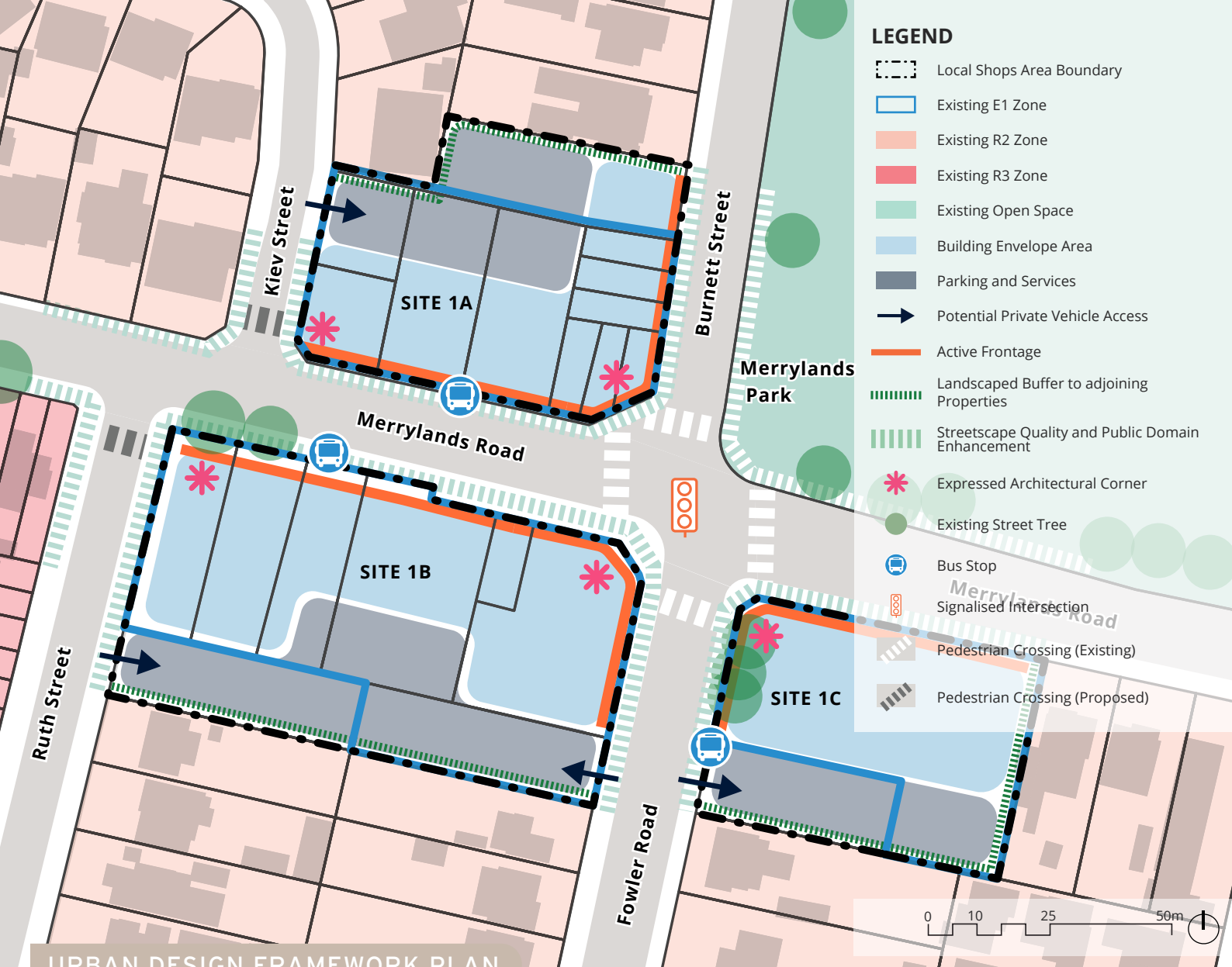

Urban Design Responses

Urban Context and Role

- Encourage mixed use development that leverages the area's high levels of recreation amenity and access to public transport
- Encourage amalgamation of lots to deliver a greater building scale that supports more integrated and consistent design outcomes

Built Form

- Deliver a maximum 5-storey mixed use building on Site 1A and Site 1B, and a maximum 4-storey mixed use building on Site 1C with highly activated retail-commercial street frontages and apartments on upper floors to ensure they are of a scale which appropriately transitions and complements surrounding residential areas
- Apply a minimum ground floor front setback to all streets of 2m to increase footpath space
- Apply a minimum above ground floor front setback to all streets of 2m to reduce the impact of increased scale on the streetscape
- Apply a minimum 9m rear setback to low

density residential to ensure solar access is maintained

- Provide a minimum 2m landscaped buffer area within the required separation area to adjoining existing low density residential housing
- Locate car parking in a basement to maximise residential and commercial floorspace
- Provide high quality, interesting architectural form and details that visually express street corners and access to upper floors, including splay corners
- Provide a continuous awning along active street frontages
- Provide a highly articulated facade to all streets with a maximum wall length of 40m along any plane

Public Domain

- Enhance the pedestrian comfort and safety through significant streetscape improvements including shade trees and ground level planting and, where appropriate, consistent footpath surface treatments
- Visually screen all private car parking and service areas from the public domain

- Ensure buildings overlook the streets and improve public domain lighting and surveillance

Movement and Access

- Prioritise pedestrian movements of streets in the vicinity of the local shops to support greater pedestrian and cyclist safety
- Explore the opportunity to formalise and time-limit all on-street parking within the local shop area boundary
- Improve the quality and safety of public transport infrastructure
- Coordinate with Council's Walking and Cycling Strategy to deliver dedicated cycleway access, where appropriate
- Minimise vehicular access to Merrylands and Fowler Roads
- Explore through links between Fowler Road and Ruth Street

Community and Culture

- Leverage the colocation of these shops with Merrylands Park by providing a variety of retail and commercial activities that directly support a range of sports and recreation visitors to the area

PLACE VISION STATEMENT

Co-location with a regional sports destination, good public transport access and potential for pass-by trade all support the Burnett Street local shops evolving as a vibrant place, providing a mix of retail, dining, community activities and urban living. New mixed use buildings will elevate the area's overall urban quality and public domain performance as well as the visitor experience. Significant public domain interventions, focussing on greater prioritisation of people and an enhanced streetscape character, are a priority to unlock the broad urban renewal potential of these shops.



Figure 122 Louis Street Local Shops Extent and Context

LS3

Louis Street

The Louis Street shops cluster comprises a Woolworths, BWS, a service station and strip retail facilities. This location has a good access to public transport, with sheltered bus stops, and is in proximity to Granville and Clyde Train Stations. It has a mix of community, education and recreation uses within its wider walking catchment such as churches, parks, and schools.

The community is characterised by younger, significantly below State average household income earners and a high proportion of people from non-English speaking backgrounds.

Key Opportunities

A key long term goal for Louis Street shops is to better integrate the full-line supermarket function into its local context. This will require redevelopment of the existing supermarket environment and integrated higher density residential uses to make an intervention of this scale commercially viable. Similarly, significant public domain enhancements will be needed to support the increased activity and access required.

Key opportunities include:

- Reimagine the supermarket as a coordinated mixed use precinct that improves integration with surrounding low density housing
- Deliver new housing options as an integrated urban renewal outcome
- Re-imagine Blaxcell Street as an activated, pedestrianised environment
- Improve active transport connectivity in the wider local shop area
- Deliver high levels of passive surveillance to the public domain through new development.

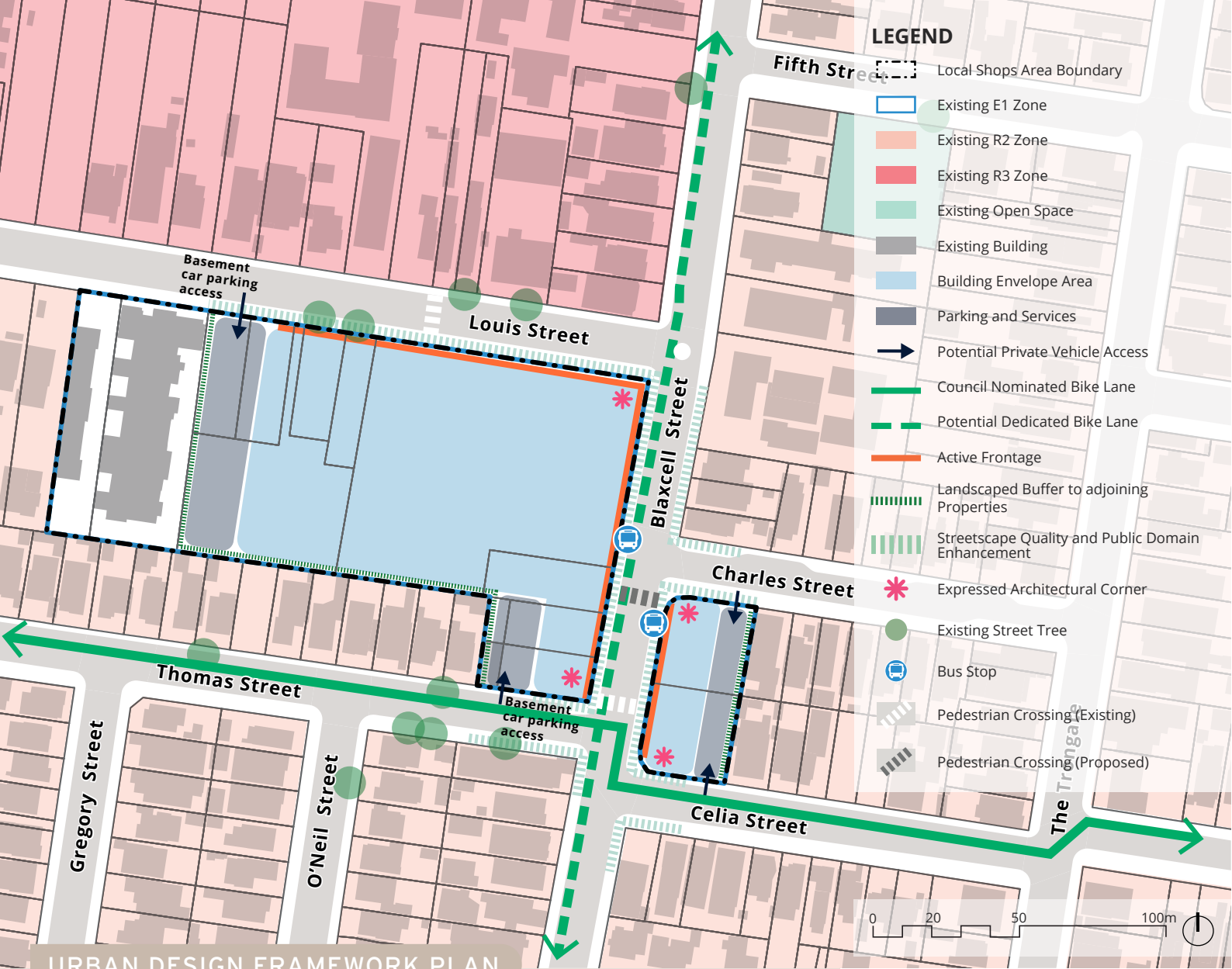

Urban Design Responses

Urban Context and Role

- Encourage the redevelopment of the supermarket as a high quality mixed use precinct protecting the supermarket function and highly integrating with its surrounds
- Encourage amalgamation of lots within nominated redevelopment sites

Built Form

- Deliver a maximum 4-storey mixed use and residential buildings along the Blaxcell Street frontage.
- Deliver a maximum 7-storey mixed use and residential buildings along Louis Street.
- Deliver active frontages to Blaxcell Street and Louis Street.
- Locate car parking in a basement to maximise residential and retail/commercial floorspace
- High quality, visually interesting architectural forms and details are required that visually express intersection corners and access to upper floors
- Provide a highly articulated facade to all streets with a maximum wall length of 40m along any plane
- Provide a minimum 2m landscaped buffer area within the required separation area to adjoining existing low density residential housing

- Apply a minimum above ground floor front setback to all streets of 2m to reduce the impact of increased scale on the streetscape
- Apply a minimum 9m rear setback to low density residential to ensure solar access is maintained

Public Domain

- Within the local shop area, deliver a coordinated streetscape and public domain plan incorporating additional street trees and planting, street furniture, lighting and consistent, high quality paving treatments
- Visually screen all private car parking and service areas in the lane from the public domain
- Explore the potential of providing a future civic space located in co-ordination with the functional layout of the supermarket and mixed use development.

Movement and Access

- Prioritise pedestrian movements of streets in the vicinity of the local shops to support greater pedestrian and cyclist safety
- Explore the opportunity to formalise and time-limit all on-street parking within the local shop area boundary

PLACE VISION STATEMENT

Louis Street local shops will redevelop as a mixed use precinct that sensitively integrates the higher-order retail functions into a local shop context. New high density living will sleeve the supermarket and engage with the surrounding streets and neighbouring houses.

A new urban plaza will express the supermarket entry, and together with significant enhancements to the public domain along Blaxcell Street. This area will be transformed as a vibrant and people-focussed destination.

place
design
group.

Australia
China
South East Asia

Follow us on



placedesigngroup.com